



**PACKAGE A: CIVIL & STRUCTURAL WORKS TENDER DRAWINGS**

REIMAGINING BARNES HALL

VERSION 02. 14.05.26



# PACKAGE A : CIVIL AND STRUCTURAL

## DRAWING LIST

| S.NO                     | DRAWING NUMBER | DRAWING TITLE        | SCALE | REMARKS |
|--------------------------|----------------|----------------------|-------|---------|
| <b>EXISTING DRAWINGS</b> |                |                      |       |         |
| 1                        | ATA-LSS-A-1000 | SITE PLAN            | NTS   |         |
| 2                        | ATA-LSS-A-1001 | GROUND FLOOR PLAN    | 1:100 |         |
| 3                        | ATA-LSS-A-1002 | FIRST FLOOR PLAN     | 1:100 |         |
| 4                        | ATA-LSS-A-1003 | BALCONY PLAN         | 1:100 |         |
| 5                        | ATA-LSS-A-1004 | MEZZANINE FLOOR PLAN | 1:100 |         |
| 6                        | ATA-LSS-A-1005 | SECTION AA'          | 1:100 |         |
| 7                        | ATA-LSS-A-1006 | SECTION BB'          | 1:100 |         |
| 8                        | ATA-LSS-A-1007 | ELEVATION FRONT      | 1:100 |         |
| 9                        | ATA-LSS-A-1008 | ELEVATION REAR       | 1:100 |         |
| 10                       | ATA-LSS-A-1009 | ELEVATION EAST       | 1:100 |         |
| <b>PROPOSED DRAWINGS</b> |                |                      |       |         |
| 11                       | ATA-LSS-A-1100 | SITE PLAN            | 1:100 |         |
| 12                       | ATA-LSS-A-1101 | GROUND FLOOR PLAN    | 1:100 |         |
| 13                       | ATA-LSS-A-1102 | FIRST FLOOR PLAN     | 1:100 |         |
| 14                       | ATA-LSS-A-1103 | BALCONY PLAN         | 1:100 |         |
| 15                       | ATA-LSS-A-1104 | MEZZANINE FLOOR PLAN | 1:100 |         |
| 16                       | ATA-LSS-A-1201 | FALSE CEILING RCP    | 1:100 |         |
| 17                       | ATA-LSS-A-3101 | SECTION AA'          | 1:100 |         |
| 18                       | ATA-LSS-A-3102 | SECTION BB'          | 1:100 |         |

## DRAWING LIST

| S.NO                         | DRAWING NUMBER   | DRAWING TITLE                  | SCALE | REMARKS |
|------------------------------|------------------|--------------------------------|-------|---------|
| 19                           | ATA-LSS-A-3103   | SECTION CC'                    | 1:100 |         |
| 20                           | ATA-LSS-A-3104   | SECTION DD'                    | 1:100 |         |
| 21                           | ATA-LSS-A-3105   | SECTION EE'                    | 1:100 |         |
| 22                           | ATA-LSS-A-2101   | ELEVATION FRONT                | 1:100 |         |
| 23                           | ATA-LSS-A-2102   | ELEVATION REAR                 | 1:100 |         |
| <b>INTERVENTION DRAWINGS</b> |                  |                                |       |         |
| 24                           | ATA-LSS-A-1100 D | INTERVENTION GF PLAN           | 1:100 |         |
| 25                           | ATA-LSS-A-1101 D | INTERVENTION FF PLAN           | 1:100 |         |
| 26                           | ATA-LSS-A-1102 D | INTERVENTION BALCONY PLAN      | 1:100 |         |
| 27                           | ATA-LSS-A-1103 D | INTERVENTION MEZZANINE PLAN    | 1:100 |         |
| 28                           | ATA-LSS-A-1104 D | INTERVENTION FLASE CEILING RCP | 1:100 |         |
| 29                           | ATA-LSS-A-1105 D | INTERVENTION SECTION AA'       | 1:100 |         |
| 30                           | ATA-LSS-A-1106 D | INTERVENTION SECTION CC'       | 1:100 |         |
| 31                           | ATA-LSS-A-1107 D | INTERVENTION SECTION DD'       | 1:100 |         |
| 32                           | ATA-LSS-A-1108 D | INTERVENTION SECTION EE'       | 1:100 |         |
| 33                           | ATA-LSS-A-1109 D | INTERVENTION ELEVATION REAR    | 1:100 |         |

## DRAWING LIST

| S.NO                       | DRAWING NUMBER | DRAWING TITLE                   | SCALE | REMARKS |
|----------------------------|----------------|---------------------------------|-------|---------|
| <b>STRUCTURAL DRAWINGS</b> |                |                                 |       |         |
| 34                         | ATA-LSS-A-5001 | LIFT DETAILS                    | 1:50  |         |
| 35                         | ATA-LSS-A-4000 | STRUCTURAL LIFT DETAILS         | 1:50  |         |
| 36                         | ATA-LSS-A-4001 | BALCONY DETAILS                 | 1:50  |         |
| 37                         | ATA-LSS-A-4002 | CURVED STAIRCASE DETAILS        | 1:50  |         |
| 38                         | ATA-LSS-A-4003 | EXTERIOR FIRE STAIRCASE DETAILS | 1:50  |         |

Notes:  
 1. Do not scale the drawings.  
 2. All dimensions must be checked on site and any discrepancies verified with the architect.  
 3. This drawing shall be read in conjunction with relevant architectural, structural, and services drawings.

© AISHWARYA TIPNIS ARCHITECTS

**A. EXISTING DRAWINGS**  
**FOR TENDER PURPOSE ONLY**

**Revisions**

| Rev  | Date       | Description     |
|------|------------|-----------------|
| R-00 | 11/05/2026 | FOR TENDER ONLY |
|      |            |                 |

**Consultants**

**Structural Consultants**  
 Dr. Survesh Chetival

**Auditorium Design**  
 Jhaveri & Jhaveri

**Acoustics**  
 Jhaveri & Jhaveri

**Audio Visual and Stage lighting**  
 Sun Media Adventures

**Lighting**  
 SLOT Designs

**MEP**  
 Ketan A. Shah & Associates

**LAWRENCE SCHOOL**  
 Sanawar

**Date** 11/05/2026 **Drawing No.** ATA-LSS-A-1000

**Client** Lawrence School **Drawn** Sneha Hembrom

**Revision** R-00 **Checked**

**Scale** 1:500@ A3

**Drawing** SITE PLAN



**AISHWARYA TIPNIS ARCHITECTS**  
 83-D, DDA Flats, Masjid Moth Phase II,  
 Greater Kailash III, New Delhi-110048  
 T: + 91-11-29221690 M: 91-9873926616  
 projects@studioata.in  
 www.studioata.in

Notes:  
 1. Do not scale the drawings.  
 2. All dimensions must be checked on site and any discrepancies verified with the architect.  
 3. This drawing shall be read in conjunction with relevant architectural, structural, and services drawings.

© AISHWARYA TIPNIS ARCHITECTS

**A. EXISTING DRAWINGS**  
**FOR TENDER PURPOSE ONLY**

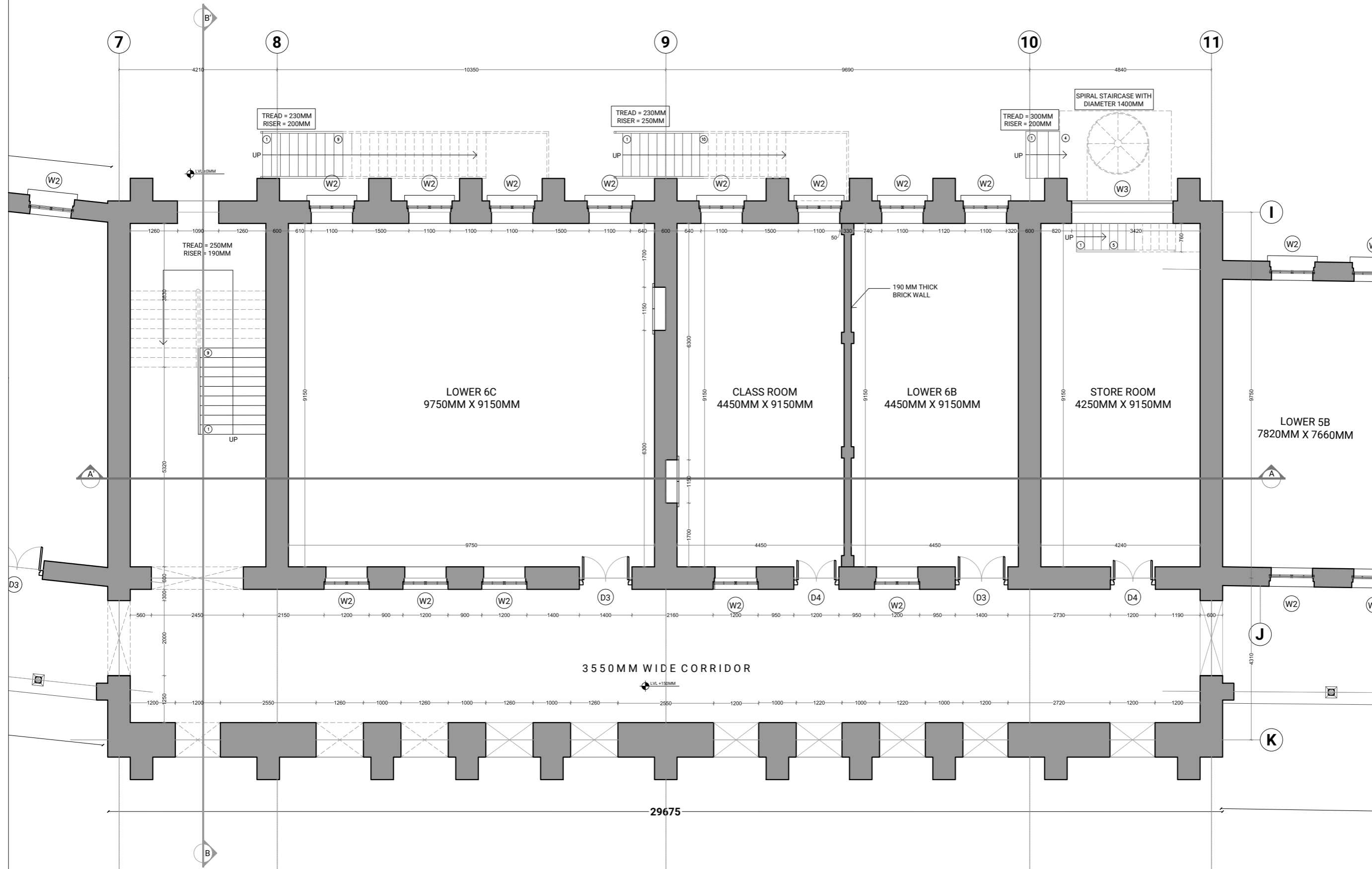

**Revisions**

| Rev  | Date       | Description     |
|------|------------|-----------------|
| R-00 | 11/05/2026 | FOR TENDER ONLY |

**Consultants**

**Structural Consultants**  
 Dr. Survesh Chetival

**Auditorium Design**  
 Jhaveri & Jhaveri

**Acoustics**  
 Jhaveri & Jhaveri

**Audio Visual and Stage lighting**  
 Sun Media Adventures

**Lighting**  
 SLOT Designs

**MEP**  
 Ketan A. Shah & Associates

**LAWRENCE SCHOOL**  
 Sanawar

|                                  |                                      |
|----------------------------------|--------------------------------------|
| <b>Date</b><br>11/05/2026        | <b>Drawing No.</b><br>ATA-LSS-A-1001 |
| <b>Client</b><br>Lawrence School | <b>Drawn</b><br>Sneha Hembrom        |
| <b>Revision</b><br>R-00          | <b>Checked</b>                       |

**Scale**  
 1:100@ A3

**Drawing**  
 GROUND FLOOR PLAN



**AISHWARYA TIPNIS ARCHITECTS**  
 83-D, DDA Flats, Masjid Moth Phase II,  
 Greater Kailash III, New Delhi-110048  
 T: +91-11-29221690 M: 91-9873926616  
 projects@studioata.in  
 www.studioata.in

Notes:  
 1. Do not scale the drawings.  
 2. All dimensions must be checked on site and any discrepancies verified with the architect.  
 3. This drawing shall be read in conjunction with relevant architectural, structural, and services drawings.

© AISHWARYA TIPNIS ARCHITECTS

**A. EXISTING DRAWINGS  
 FOR TENDER PURPOSE ONLY**

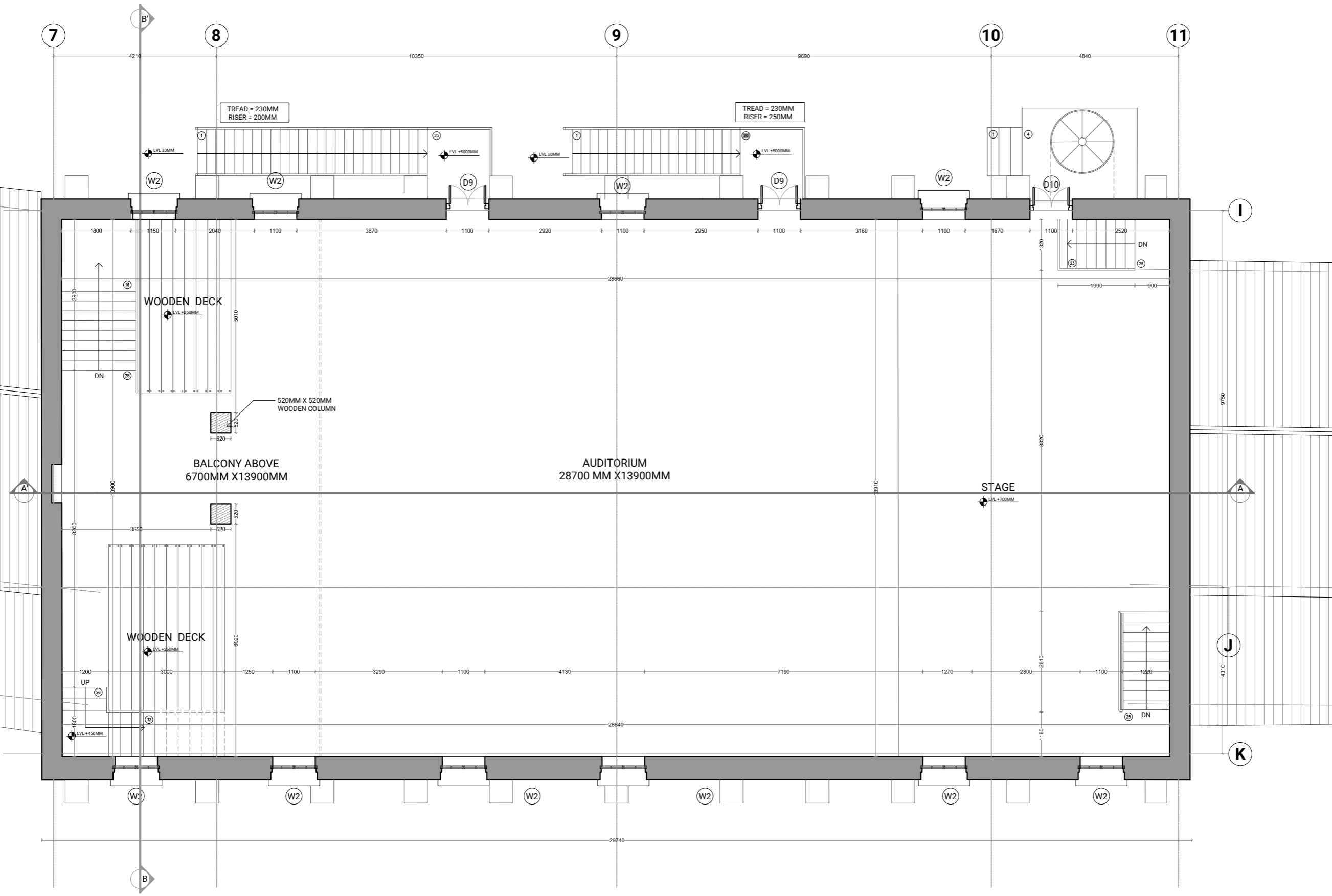

**Revisions**

| Rev  | Date       | Description     |
|------|------------|-----------------|
| R-00 | 11/05/2026 | FOR TENDER ONLY |

**Consultants**

**Structural Consultants**  
 Dr. Survesh Chetival

**Auditorium Design**  
 Jhaveri & Jhaveri

**Acoustics**  
 Jhaveri & Jhaveri

**Audio Visual and Stage lighting**  
 Sun Media Adventures

**Lighting**  
 SLOT Designs

**MEP**  
 Ketan A. Shah & Associates

**LAWRENCE SCHOOL**  
 Sanawar

**Date** 11/05/2026 **Drawing No.** ATA-LSS-A-1002

**Client** Lawrence School **Drawn** Sneha Hembrom

**Revision** R-00 **Checked**

**Scale** 1:100 @ A3

**Drawing** FIRST FLOOR PLAN



**AISHWARYA TIPNIS ARCHITECTS**  
 83-D, DDA Flats, Masjid Moth Phase II,  
 Greater Kailash III, New Delhi-110048  
 T: + 91-11-29221690 M: 91-9873926616  
 projects@studioata.in  
 www.studioata.in

Notes:  
 1. Do not scale the drawings.  
 2. All dimensions must be checked on site and any discrepancies verified with the architect.  
 3. This drawing shall be read in conjunction with relevant architectural, structural, and services drawings.

© AISHWARYA TIPNIS ARCHITECTS

**A. EXISTING DRAWINGS  
 FOR TENDER PURPOSE ONLY**

**Revisions**

| Rev  | Date       | Description     |
|------|------------|-----------------|
| R-00 | 11/05/2026 | FOR TENDER ONLY |

**Consultants**

**Structural Consultants**  
 Dr. Survesh Chetival

**Auditorium Design**  
 Jhaveri & Jhaveri

**Acoustics**  
 Jhaveri & Jhaveri

**Audio Visual and Stage lighting**  
 Sun Media Adventures

**Lighting**  
 SLOT Designs

**MEP**  
 Ketan A. Shah & Associates

**LAWRENCE SCHOOL  
 Sanawar**

**Date** 11/05/2026 **Drawing No.** ATA-LSS-A-1003

**Client** Lawrence School **Drawn** Sneha Hembrom

**Revision** R-00 **Checked**

**Scale** 1:100 @ A3

**Drawing**  
 BALCONY PLAN



**AISHWARYA TIPNIS ARCHITECTS**  
 83-D, DDA Flats, Masjid Moth Phase II,  
 Greater Kailash III, New Delhi-110048  
 T: + 91-11-29221690 M: 91-9873926616  
 projects@studioata.in  
 www.studioata.in

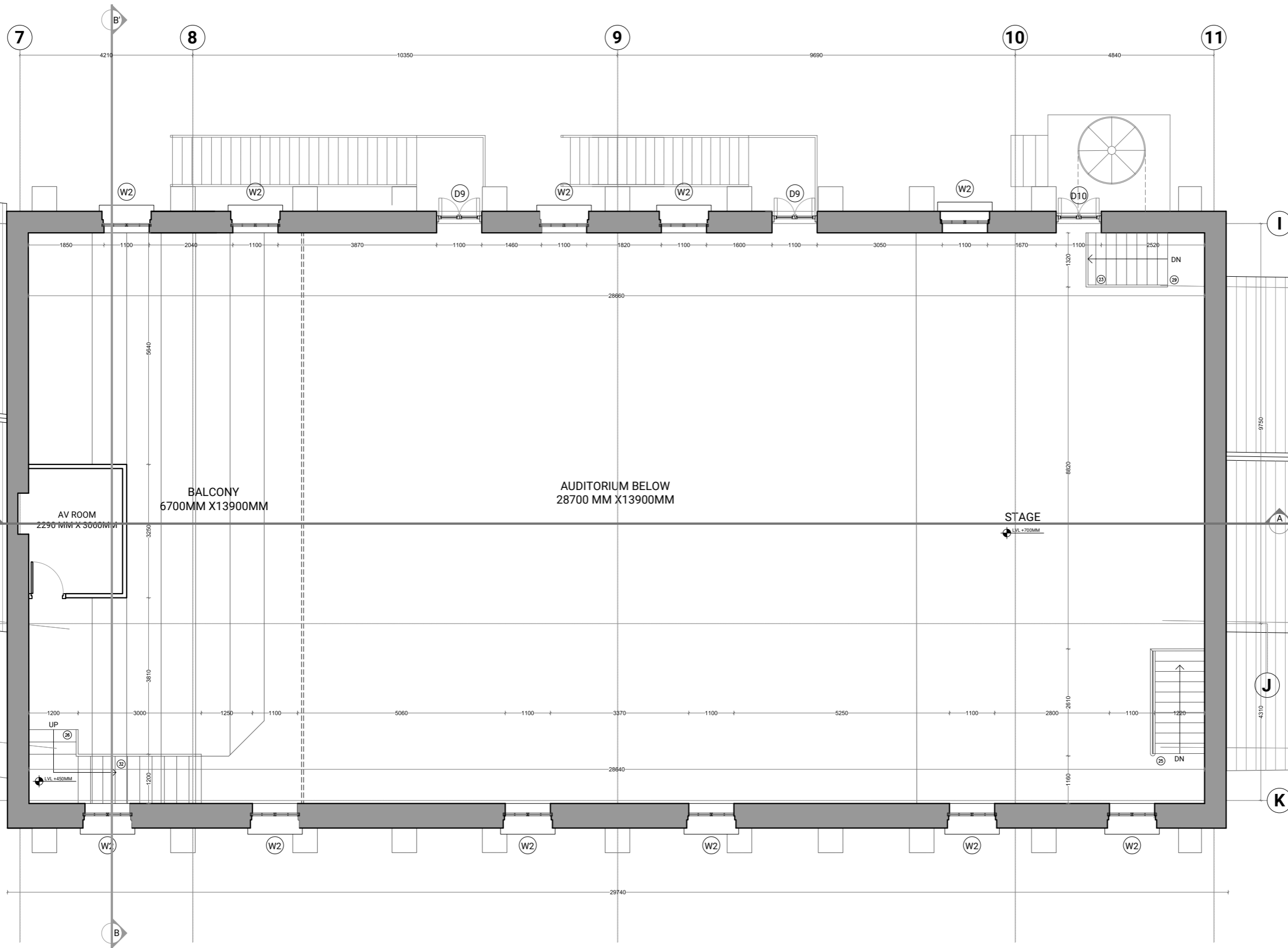

Notes:  
 1. Do not scale the drawings.  
 2. All dimensions must be checked on site and any discrepancies verified with the architect.  
 3. This drawing shall be read in conjunction with relevant architectural, structural, and services drawings.

© AISHWARYA TIPNIS ARCHITECTS

**A. EXISTING DRAWINGS**  
**FOR TENDER PURPOSE ONLY**

**Revisions**

| Rev  | Date       | Description     |
|------|------------|-----------------|
| R-00 | 11/05/2026 | FOR TENDER ONLY |

**Consultants**

**Structural Consultants**  
 Dr. Survesh Chetival

**Auditorium Design**  
 Jhaveri & Jhaveri

**Acoustics**  
 Jhaveri & Jhaveri

**Audio Visual and Stage lighting**  
 Sun Media Adventures

**Lighting**  
 SLOT Designs

**MEP**  
 Ketan A. Shah & Associates

**LAWRENCE SCHOOL**  
 Sanawar

**Date** 11/05/2026 **Drawing No.** ATA-LSS-A-1004

**Client** Lawrence School **Drawn** Sneha Hembrom

**Revision** R-00 **Checked**

**Scale** 1:100 @ A3

**Drawing** MEZZANINE LEVEL PLAN



**AISHWARYA TIPNIS ARCHITECTS**  
 83-D, DDA Flats, Masjid Moth Phase II,  
 Greater Kailash III, New Delhi-110048  
 T: + 91-11-29221690 M: 91-9873926616  
 projects@studioata.in  
 www.studioata.in

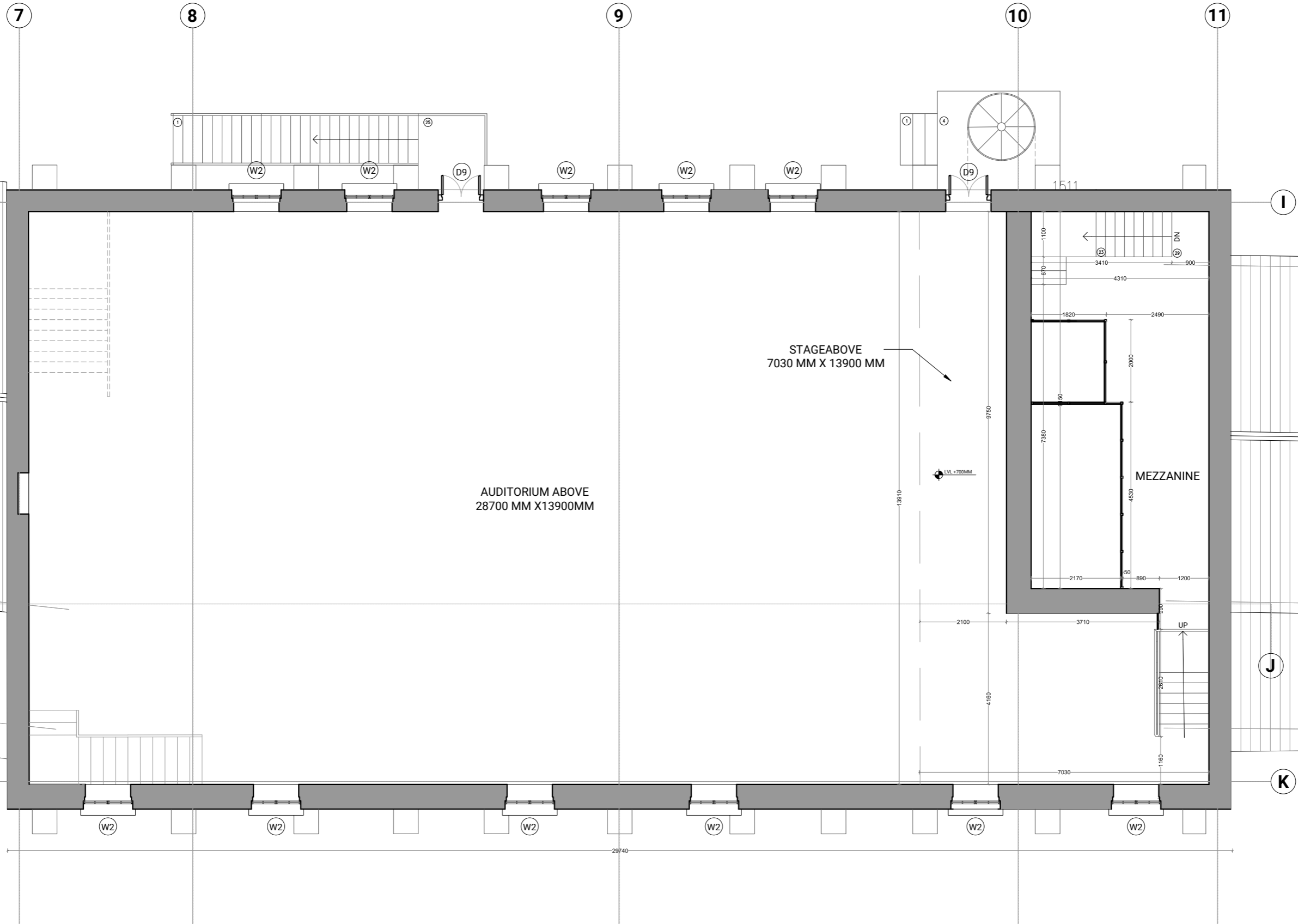

Notes:  
 1. Do not scale the drawings.  
 2. All dimensions must be checked on site and any discrepancies verified with the architect.  
 3. This drawing shall be read in conjunction with relevant architectural, structural, and services drawings.

© AISHWARYA TIPNIS ARCHITECTS

**A. EXISTING DRAWINGS  
 FOR TENDER PURPOSE ONLY**

**Revisions**

| Rev  | Date       | Description     |
|------|------------|-----------------|
| R-00 | 11/05/2026 | FOR TENDER ONLY |

**Consultants**  
**Structural Consultants**  
 Dr. Survesh Chetival

**Auditorium Design**  
 Jhaveri & Jhaveri

**Acoustics**  
 Jhaveri & Jhaveri

**Audio Visual and Stage lighting**  
 Sun Media Adventures

**Lighting**  
 SLOT Designs

**MEP**  
 Ketan A. Shah & Associates

**LAWRENCE SCHOOL**  
 Sanawar

**Date** 11/05/2026 **Drawing No.** ATA-LSS-A1005

**Client** Lawrence School **Drawn** Sneha Hembrom

**Revision** R-00 **Checked**

**Scale** 1:100 @ A3

**Drawing** SECTION AA'



**AISHWARYA TIPNIS ARCHITECTS**  
 83-D, DDA Flats, Masjid Moth Phase II,  
 Greater Kailash III, New Delhi-110048  
 T: + 91-11-29221690 M: 91-9873926616  
 projects@studioata.in  
 www.studioata.in

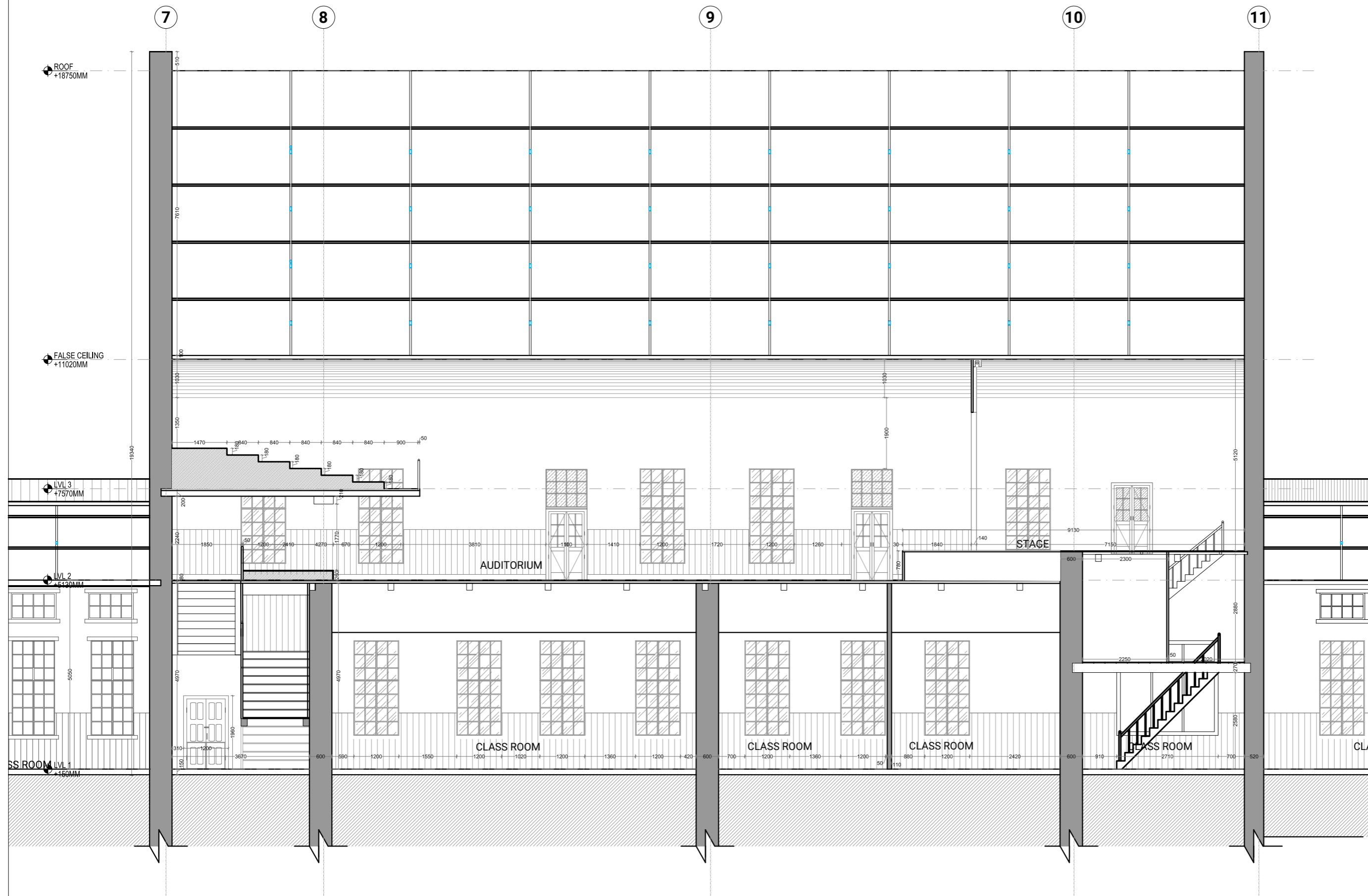

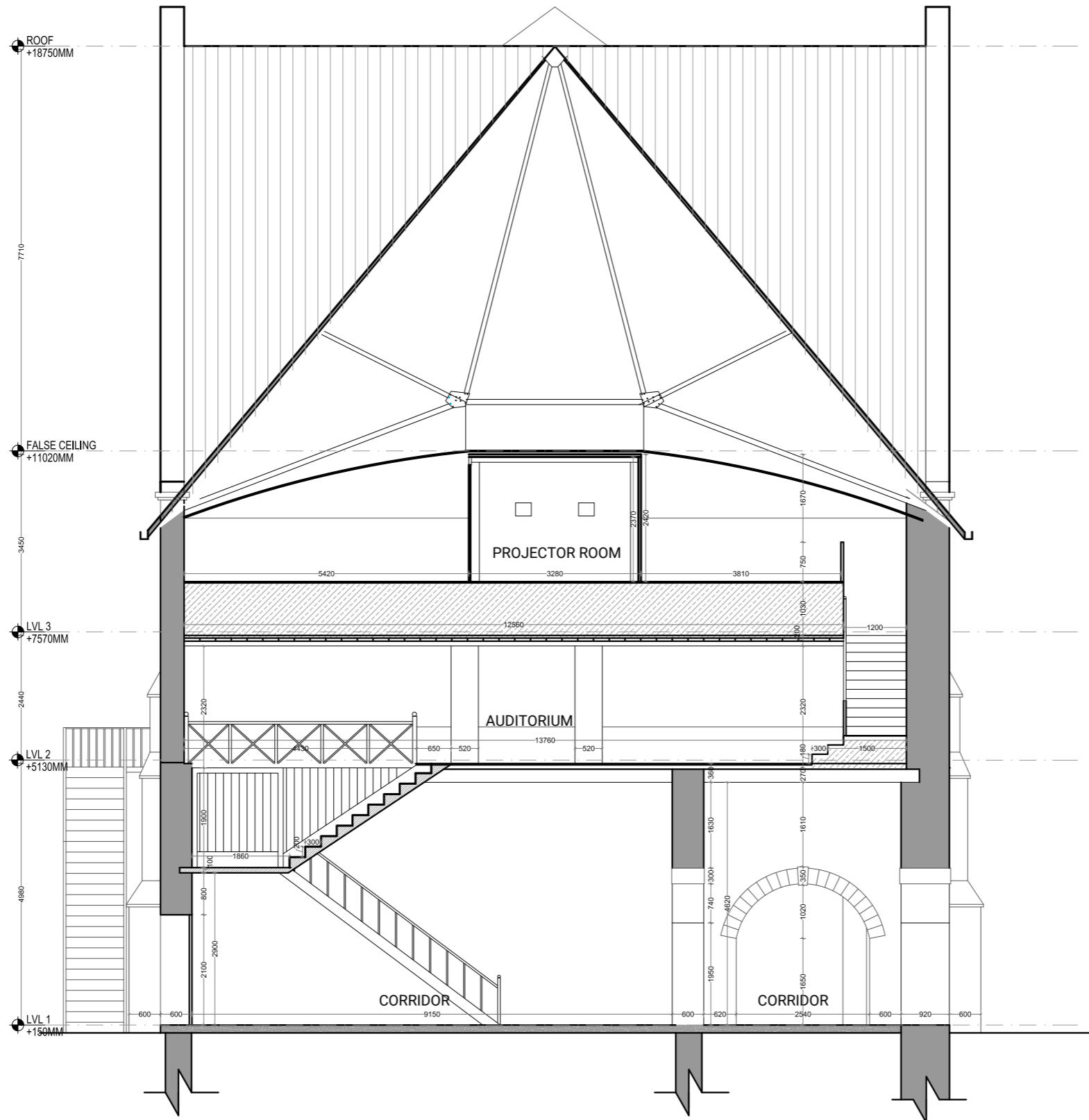

Notes:  
 1. Do not scale the drawings.  
 2. All dimensions must be checked on site and any discrepancies verified with the architect.  
 3. This drawing shall be read in conjunction with relevant architectural, structural, and services drawings.

© AISHWARYA TIPNIS ARCHITECTS

**A. EXISTING DRAWINGS**  
**FOR TENDER PURPOSE ONLY**

Revisions

| Rev  | Date       | Description     |
|------|------------|-----------------|
| R-00 | 11/05/2026 | FOR TENDER ONLY |

Consultants

**Structural Consultants**  
 Dr. Survesh Chetival

**Auditorium Design**  
 Jhaveri & Jhaveri

**Acoustics**  
 Jhaveri & Jhaveri

**Audio Visual and Stage lighting**  
 Sun Media Adventures

**Lighting**  
 SLOT Designs

**MEP**  
 Ketan A. Shah & Associates

**LAWRENCE SCHOOL**  
 Sanawar

**Date** 11/05/2026 **Drawing No.** ATA-LSS-A-1006

**Client** Lawrence School **Drawn** Sneha Hembrom

**Revision** R-00 **Checked**

**Scale** 1:100 @ A3

**Drawing** SECTION BB'



AISHWARYA TIPNIS ARCHITECTS  
 83-D, DDA Flats, Masjid Moth Phase II,  
 Greater Kailash III, New Delhi-110048  
 T: +91-11-29221690 M: 91-9873926616  
 projects@studioata.in  
 www.studioata.in



Notes:  
 1. Do not scale the drawings.  
 2. All dimensions must be checked on site and any discrepancies verified with the architect.  
 3. This drawing shall be read in conjunction with relevant architectural, structural, and services drawings.

© AISHWARYA TIPNIS ARCHITECTS

**A. EXISTING DRAWINGS  
 FOR TENDER PURPOSE ONLY**

**Revisions**

| Rev  | Date       | Description     |
|------|------------|-----------------|
| R-00 | 11/05/2026 | FOR TENDER ONLY |

**Consultants**

**Structural Consultants**  
 Dr. Survesh Chetival

**Auditorium Design**  
 Jhaveri & Jhaveri

**Acoustics**  
 Jhaveri & Jhaveri

**Audio Visual and Stage lighting**  
 Sun Media Adventures

**Lighting**  
 SLOT Designs

**MEP**  
 Ketan A. Shah & Associates

**LAWRENCE SCHOOL  
 Sanawar**

**Date**  
 11/05/2026

**Drawing No.**  
 ATA-LSS-A-1008

**Client**  
 Lawrence School

**Drawn**  
 Sneha Hembrom

**Revision**  
 R-00

**Checked**

**Scale**  
 1:100 @ A3

**Drawing**  
 ELEVATION- SOUTH



**AISHWARYA TIPNIS ARCHITECTS**  
 83-D, DDA Flats, Masjid Moth Phase II,  
 Greater Kailash III, New Delhi-110048  
 T: + 91-11-29221690 M: 91-9873926616  
 projects@studioata.in  
 www.studioata.in

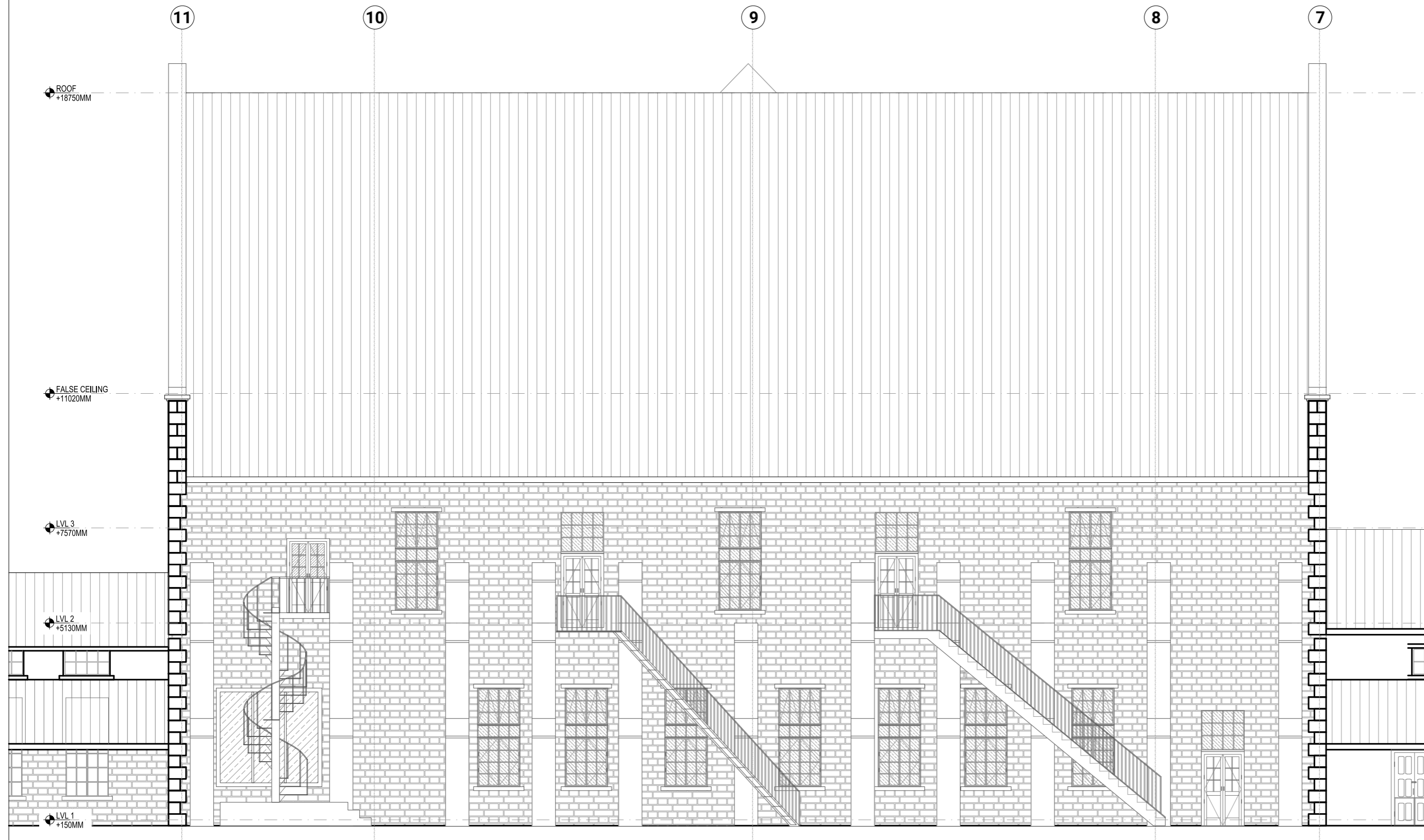

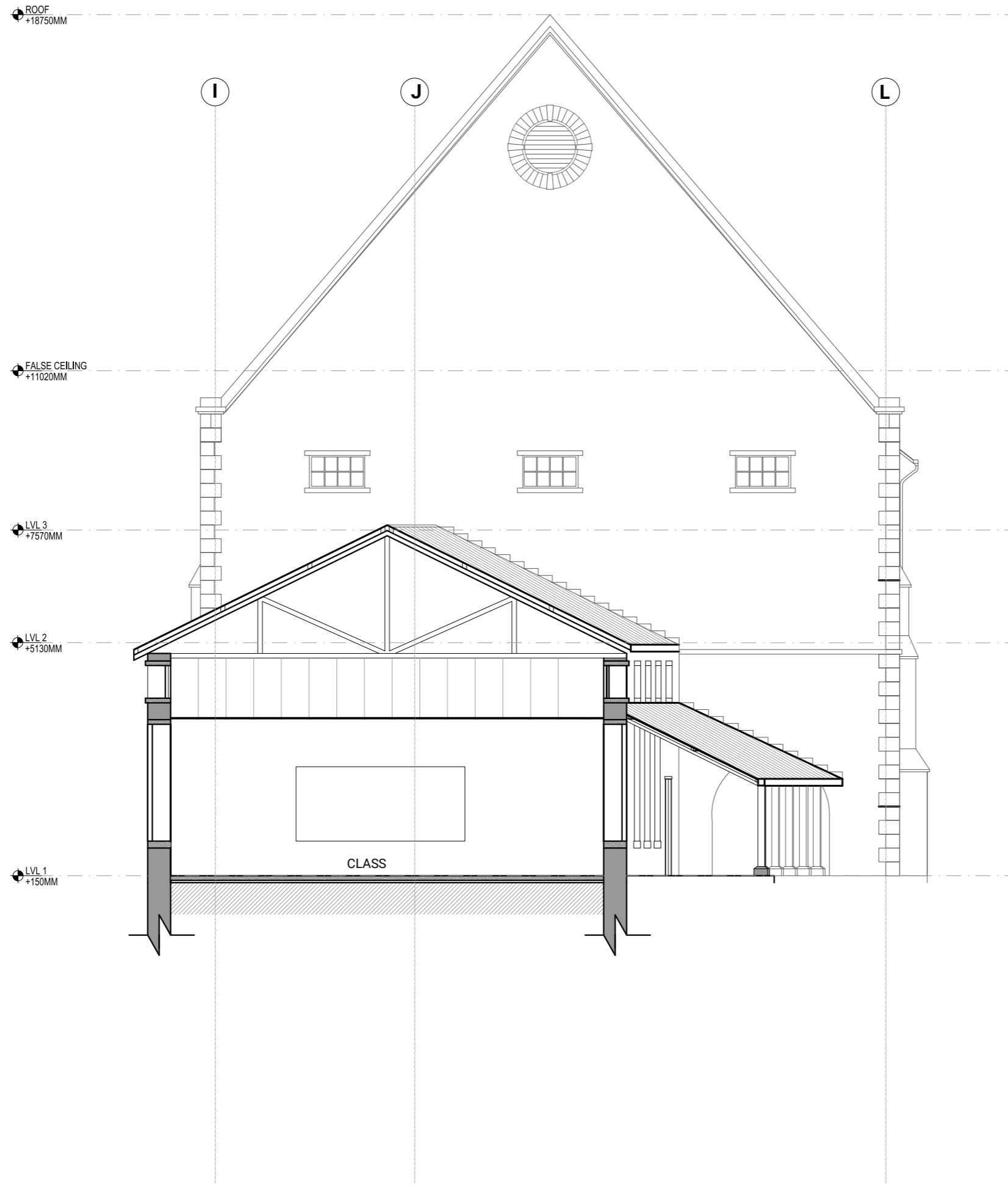

Notes:  
 1. Do not scale the drawings.  
 2. All dimensions must be checked on site and any discrepancies verified with the architect.  
 3. This drawing shall be read in conjunction with relevant architectural, structural, and services drawings.

© AISHWARYA TIPNIS ARCHITECTS  
**A. EXISTING DRAWINGS**  
**FOR TENDER PURPOSE ONLY**

Revisions

| Rev  | Date       | Description     |
|------|------------|-----------------|
| R-00 | 11/05/2026 | FOR TENDER ONLY |
|      |            |                 |

- Consultants
- Structural Consultants**  
Dr. Survesh Chetival
  - Auditorium Design**  
Jhaveri & Jhaveri
  - Acoustics**  
Jhaveri & Jhaveri
  - Audio Visual and Stage lighting**  
Sun Media Adventures
  - Lighting**  
SLOT Designs
  - MEP**  
Ketan A. Shah & Associates

**LAWRENCE SCHOOL**  
 Sanawar

|                                  |                                      |
|----------------------------------|--------------------------------------|
| <b>Date</b><br>11/05/2026        | <b>Drawing No.</b><br>ATA-LSS-A-1009 |
| <b>Client</b><br>Lawrence School | <b>Drawn</b><br>Sneha Hembrom        |
| <b>Revision</b><br>R-00          | <b>Checked</b><br>                   |

**Scale**  
1:100 @ A3

**Drawing**  
ELEVATION- EAST



**AISHWARYA TIPNIS ARCHITECTS**  
 83-D, DDA Flats, Masjid Moth Phase II,  
 Greater Kailash III, New Delhi-110048  
 T: +91-11-29221690 M: 91-9873926616  
 projects@studioata.in  
 www.studioata.in

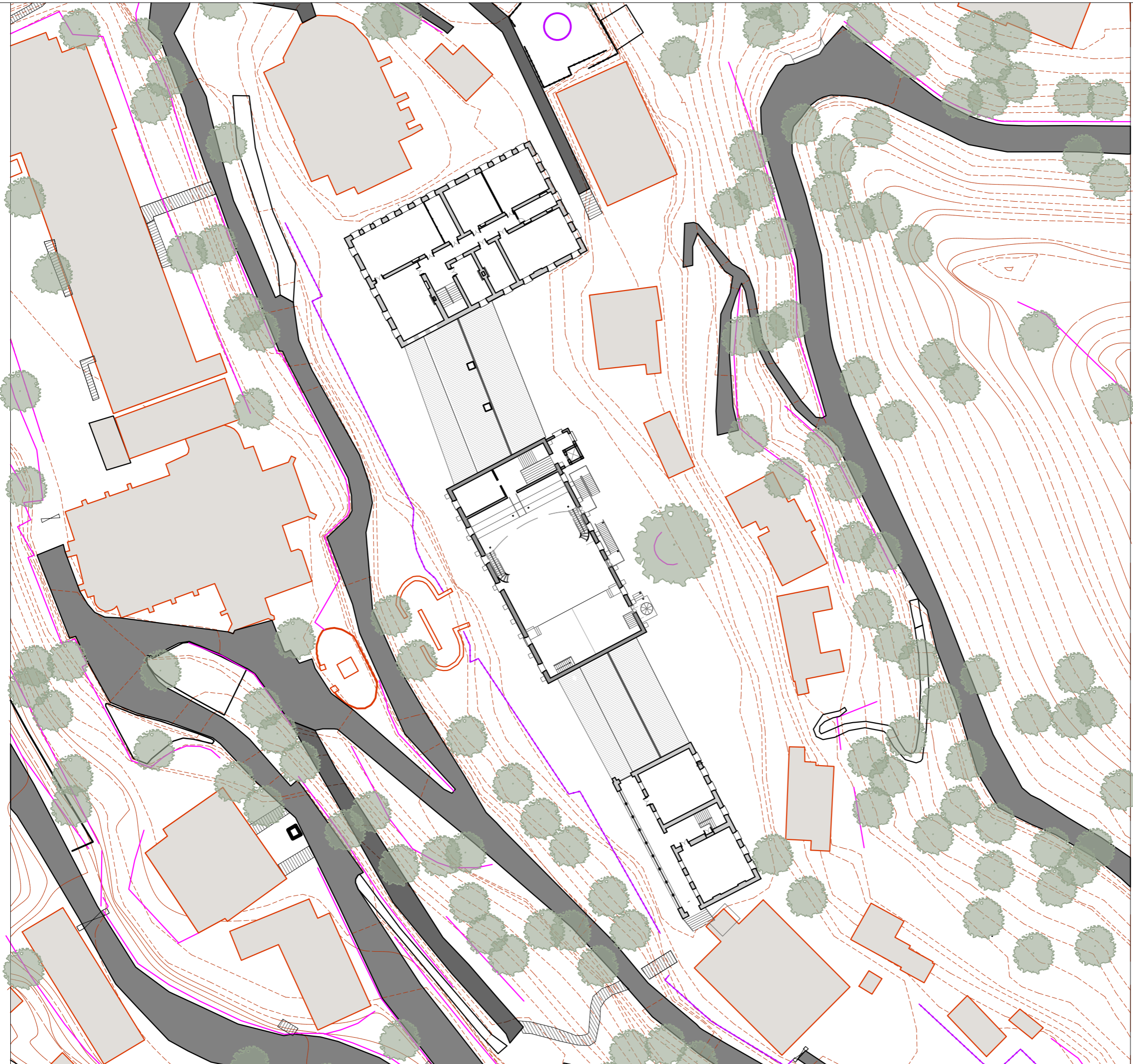

Notes:  
 1. Do not scale the drawings.  
 2. All dimensions must be checked on site and any discrepancies verified with the architect.  
 3. This drawing shall be read in conjunction with relevant architectural, structural, and services drawings.

© AISHWARYA TIPNIS ARCHITECTS  
**A. PROPOSED DRAWINGS**  
**FOR TENDER PURPOSE ONLY**

Revisions

| Rev  | Date       | Description     |
|------|------------|-----------------|
| R-00 | 11/05/2026 | FOR TENDER ONLY |

**Consultants**  
**Structural Consultants**  
 Dr. Survesh Chetival

**Auditorium Design**  
 Jhaveri & Jhaveri

**Acoustics**  
 Jhaveri & Jhaveri

**Audio Visual and Stage lighting**  
 Sun Media Adventures

**Lighting**  
 SLOT Designs

**MEP**  
 Ketan A. Shah & Associates

**LAWRENCE SCHOOL**  
 Sanawar

|                                  |                                      |
|----------------------------------|--------------------------------------|
| <b>Date</b><br>11/05/2026        | <b>Drawing No.</b><br>ATA-LSS-A-1100 |
| <b>Client</b><br>Lawrence School | <b>Drawn</b><br>Amala Babu           |
| <b>Revision</b><br>R-00          | <b>Checked</b>                       |

**Scale**  
 1:500 @ A3

**Drawing**  
 SITE PLAN



**AISHWARYA TIPNIS ARCHITECTS**  
 83-D, DDA Flats, Masjid Moth Phase II,  
 Greater Kailash III, New Delhi-110048  
 T: + 91-11-29221690 M: 91-9873926616  
 projects@studioata.in  
 www.studioata.in

Notes:  
 1. Do not scale the drawings.  
 2. All dimensions must be checked on site and any discrepancies verified with the architect.  
 3. This drawing shall be read in conjunction with relevant architectural, structural, and services drawings.

© AISHWARYA TIPNIS ARCHITECTS

**A. PROPOSED DRAWINGS  
 FOR TENDER PURPOSE ONLY**

| WALLS LEGEND |             |
|--------------|-------------|
|              | STONE WALLS |
|              | BRICK WALLS |

NOTE:  
 1. CARE TO BE TAKEN WHEN DISMANTLING THE STRUCTURES SUCH AS WOODEN DECKS, STAIRCASE, ETC.  
 2. METHODOLOGY OF DISMANTLING TO FOLLOWED AS RECOMMENDED BY STRUCTURAL ENGINEER  
 3. POSITIONS OF THE WALLS AND OPENING TO BE CROSS VERIFIED BEFORE ANY CONSTRUCTION. ANY DISCREPANCY TO BE POINTED OUT TO THE ARCHITECT.

**Revisions**

| Rev  | Date       | Description     |
|------|------------|-----------------|
| R-00 | 11/05/2026 | FOR TENDER ONLY |

**Consultants**

**Structural Consultants**  
 Dr. Survesh Chetival

**Auditorium Design**  
 Jhaveri & Jhaveri

**Acoustics**  
 Jhaveri & Jhaveri

**Audio Visual and Stage lighting**  
 Sun Media Adventures

**Lighting**  
 SLOT Designs

**MEP**  
 Ketan A. Shah & Associates

**LAWRENCE SCHOOL  
 Sanawar**

**Date** 11/05/2026 **Drawing No.** ATA-LSS-A-1101

**Client** Lawrence School **Drawn** Sneha Hembrom

**Revision** R-00 **Checked**

**Scale** 1:100 @ A3

**Drawing** GROUND FLOOR PLAN



**AISHWARYA TIPNIS ARCHITECTS**  
 83-D, DDA Flats, Masjid Moth Phase II,  
 Greater Kailash III, New Delhi-110048  
 T: +91-11-29221690 M: 91-9873926616  
 projects@studioata.in  
 www.studioata.in

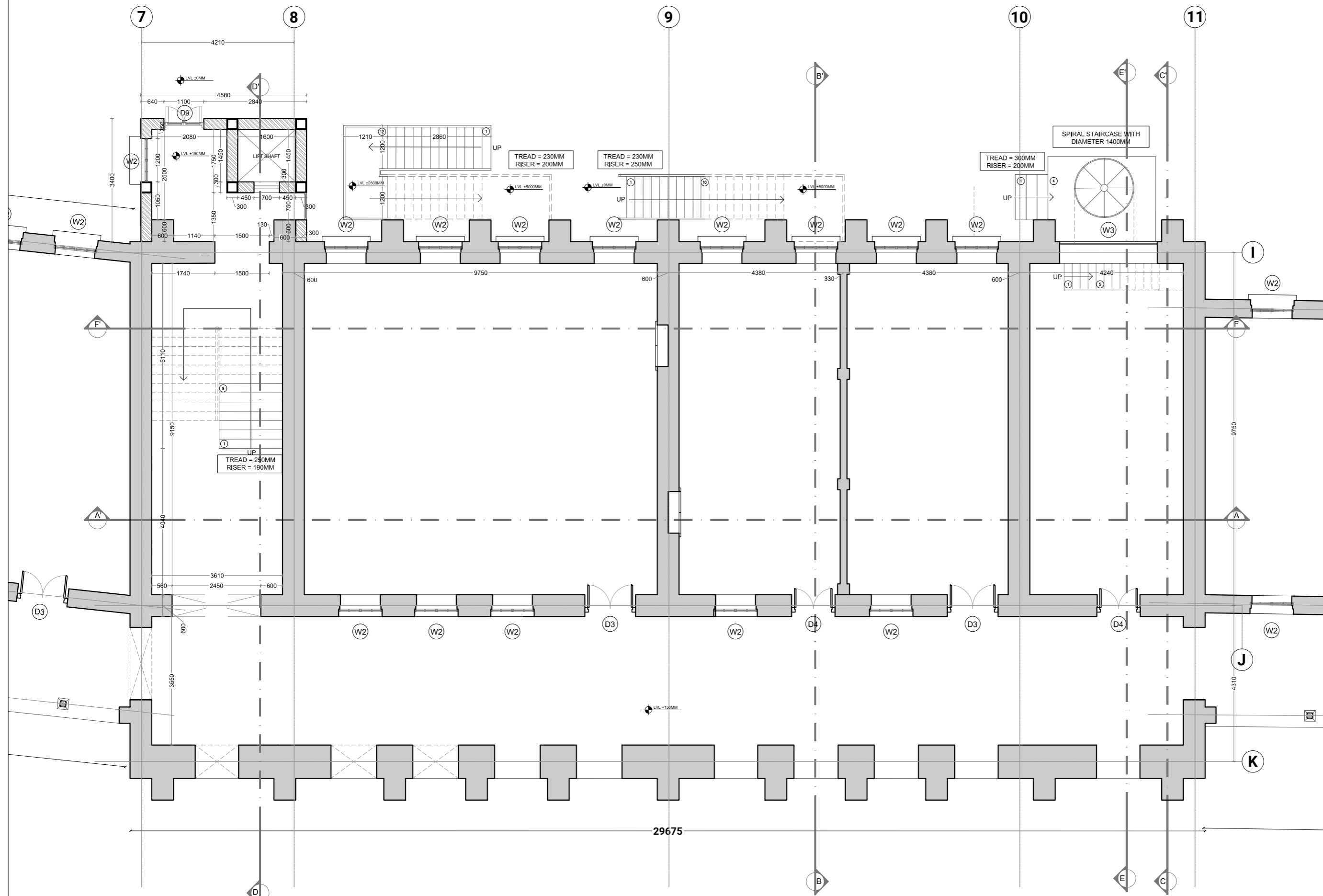

- Notes:
1. Do not scale the drawings.
  2. All dimensions must be checked on site and any discrepancies verified with the architect.
  3. This drawing shall be read in conjunction with relevant architectural, structural, and services drawings.

© AISHWARYA TIPNIS ARCHITECTS

**A. PROPOSED DRAWINGS  
FOR TENDER PURPOSE ONLY**

| WALLS LEGEND |             |
|--------------|-------------|
|              | STONE WALLS |
|              | BRICK WALLS |

- NOTE:
1. CARE TO BE TAKEN WHEN DISMANTLING THE STRUCTURES SUCH AS WOODEN DECKS, STAIRCASE, ETC.
  2. METHODOLOGY OF DISMANTLING TO FOLLOWED AS RECOMMENDED BY STRUCTURAL ENGINEER
  3. POSITIONS OF THE WALLS AND OPENING TO BE CROSS VERIFIED BEFORE ANY CONSTRUCTION. ANY DISCREPANCY TO BE POINTED OUT TO THE ARCHITECT.

**Revisions**

| Rev  | Date       | Description     |
|------|------------|-----------------|
| R-00 | 11/05/2026 | FOR TENDER ONLY |

**Consultants**

**Structural Consultants**  
Dr. Survesh Chetival

**Auditorium Design**  
Jhaveri & Jhaveri

**Acoustics**  
Jhaveri & Jhaveri

**Audio Visual and Stage lighting**  
Sun Media Adventures

**Lighting**  
SLOT Designs

**MEP**  
Ketan A. Shah & Associates

**LAWRENCE SCHOOL**  
Sanawar

**Date** 11/05/2026 **Drawing No.** ATA-LSS-A-1102

**Client** Lawrence School **Drawn** Sneha Hembrom

**Revision** R-00 **Checked**

**Scale** 1:100 @ A3

**Drawing** AUDITORIUM PLAN



**AISHWARYA TIPNIS ARCHITECTS**  
83-D, DDA Flats, Masjid Moth Phase II,  
Greater Kailash III, New Delhi-110048  
T: +91-11-29221690 M: 91-9873926616  
projects@studioata.in  
www.studioata.in

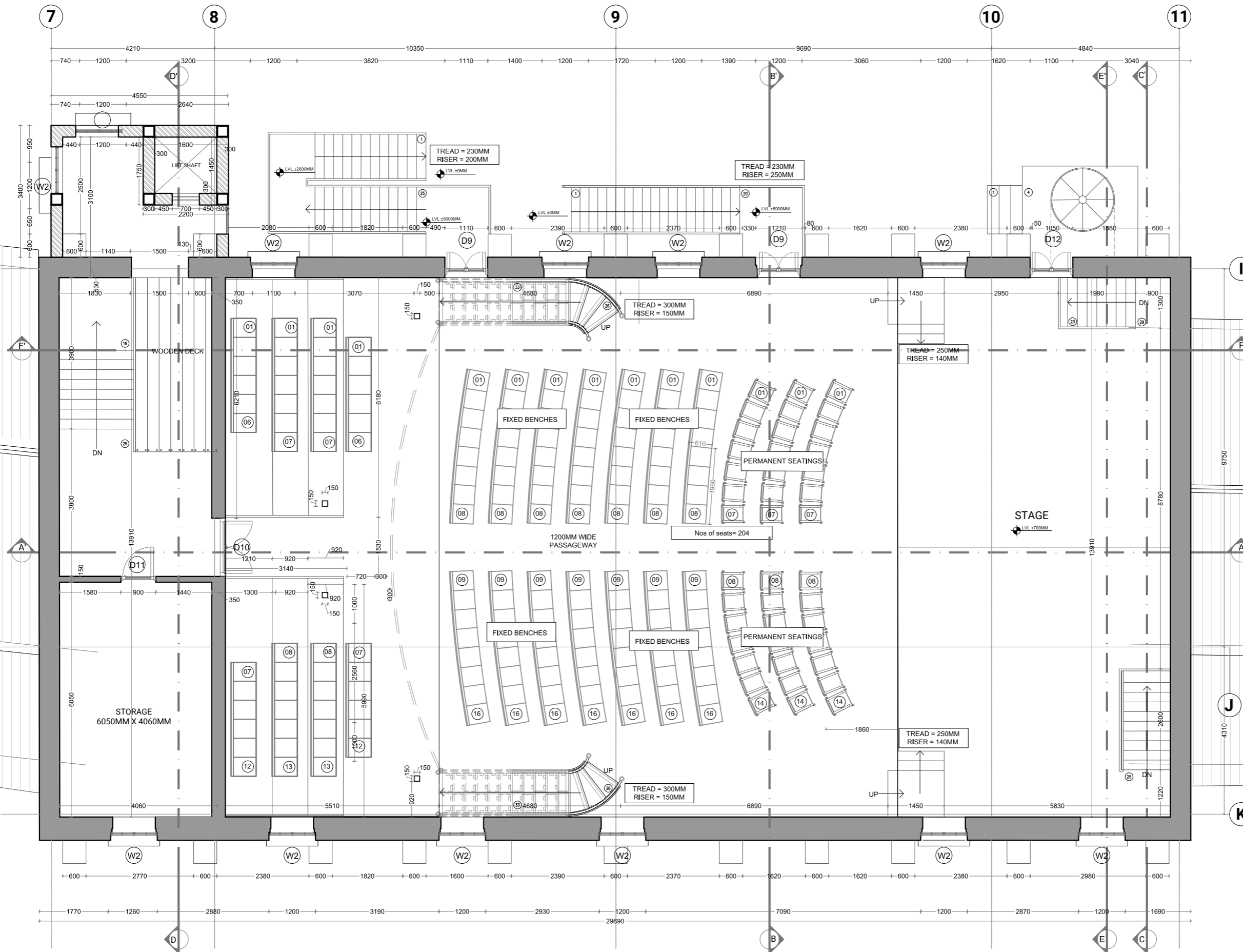

Notes:  
 1. Do not scale the drawings.  
 2. All dimensions must be checked on site and any discrepancies verified with the architect.  
 3. This drawing shall be read in conjunction with relevant architectural, structural, and services drawings.

© AISHWARYA TIPNIS ARCHITECTS

**A. PROPOSED DRAWINGS  
 FOR TENDER PURPOSE ONLY**

| WALLS LEGEND |             |
|--------------|-------------|
|              | STONE WALLS |
|              | BRICK WALLS |

NOTE:  
 1. CARE TO BE TAKEN WHEN DISMANTLING THE STRUCTURES SUCH AS WOODEN DECKS, STAIRCASE, ETC.  
 2. METHODOLOGY OF DISMANTLING TO FOLLOWED AS RECOMMENDED BY STRUCTURAL ENGINEER  
 3. POSITIONS OF THE WALLS AND OPENING TO BE CROSS VERIFIED BEFORE ANY CONSTRUCTION. ANY DISCREPANCY TO BE POINTED OUT TO THE ARCHITECT.

**Revisions**

| Rev  | Date       | Description     |
|------|------------|-----------------|
| R-00 | 11/05/2026 | FOR TENDER ONLY |

**Consultants**

**Structural Consultants**  
 Dr. Survesh Chetival

**Auditorium Design**  
 Jhaveri & Jhaveri

**Acoustics**  
 Jhaveri & Jhaveri

**Audio Visual and Stage lighting**  
 Sun Media Adventures

**Lighting**  
 SLOT Designs

**MEP**  
 Ketan A. Shah & Associates

**LAWRENCE SCHOOL**  
 Sanawar

**Date** 11/05/2026 **Drawing No.** ATA-LSS-A-1103

**Client** Lawrence School **Drawn** Sneha Hembrom

**Revision** R-00 **Checked**

**Scale** 1:100 @ A3

**Drawing** BALCONY PLAN



**AISHWARYA TIPNIS ARCHITECTS**  
 83-D, DDA Flats, Masjid Moth Phase II,  
 Greater Kailash III, New Delhi-110048  
 T: + 91-11-29221690 M: 91-9873926616  
 projects@studioata.in  
 www.studioata.in

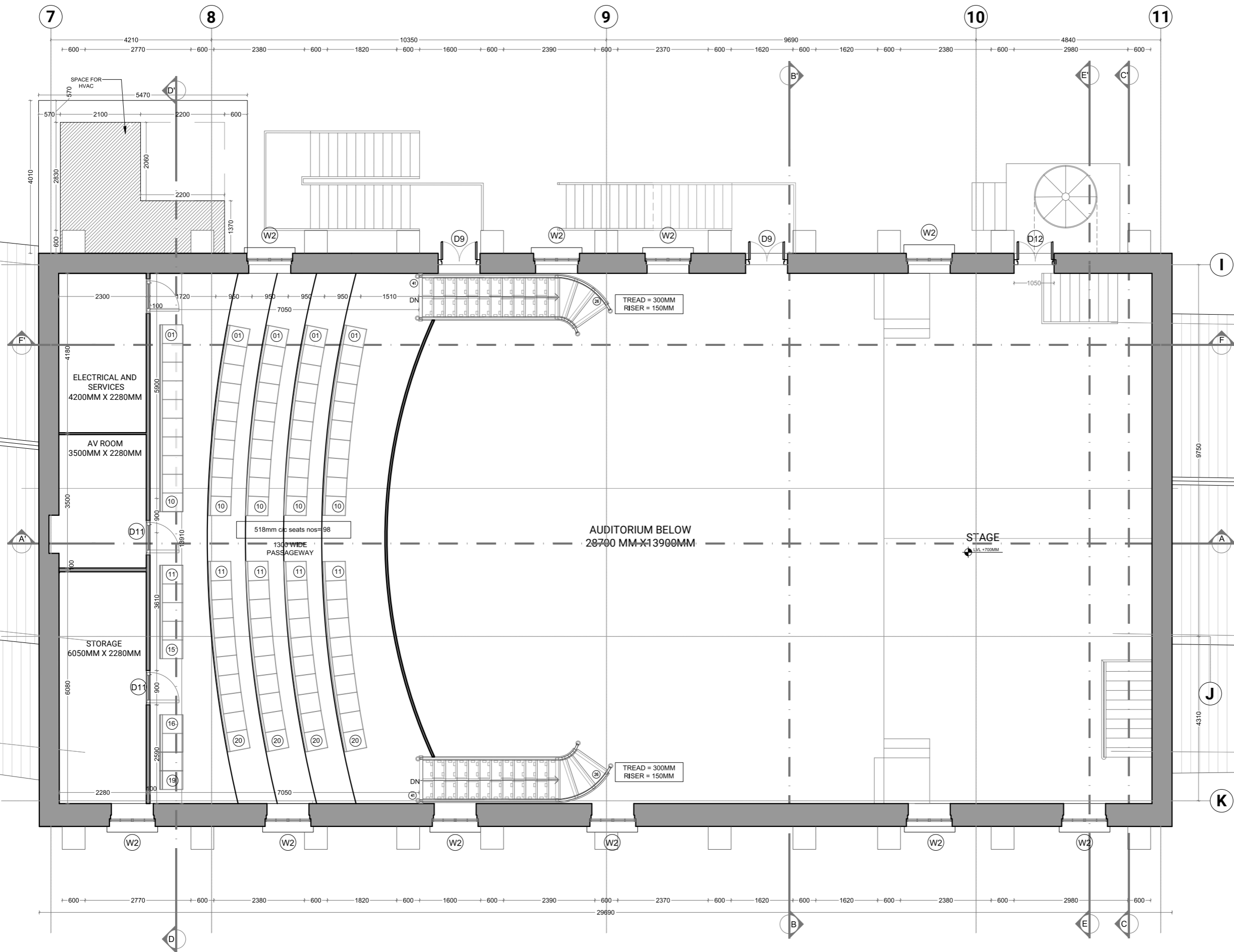

Notes:  
 1. Do not scale the drawings.  
 2. All dimensions must be checked on site and any discrepancies verified with the architect.  
 3. This drawing shall be read in conjunction with relevant architectural, structural, and services drawings.

© AISHWARYA TIPNIS ARCHITECTS

**A. PROPOSED DRAWINGS  
 FOR TENDER PURPOSE ONLY**

| WALLS LEGEND |             |
|--------------|-------------|
|              | STONE WALLS |
|              | BRICK WALLS |

NOTE:  
 1. CARE TO BE TAKEN WHEN DISMANTLING THE STRUCTURES SUCH AS WOODEN DECKS, STAIRCASE, ETC.  
 2. METHODOLOGY OF DISMANTLING TO FOLLOWED AS RECOMMENDED BY STRUCTURAL ENGINEER  
 3. POSITIONS OF THE WALLS AND OPENING TO BE CROSS VERIFIED BEFORE ANY CONSTRUCTION. ANY DISCREPANCY TO BE POINTED OUT TO THE ARCHITECT.

**Revisions**

| Rev  | Date       | Description     |
|------|------------|-----------------|
| R-00 | 11/05/2026 | FOR TENDER ONLY |

**Consultants**

**Structural Consultants**  
 Dr. Survesh Chetival

**Auditorium Design**  
 Jhaveri & Jhaveri

**Acoustics**  
 Jhaveri & Jhaveri

**Audio Visual and Stage lighting**  
 Sun Media Adventures

**Lighting**  
 SLOT Designs

**MEP**  
 Ketan A. Shah & Associates

**LAWRENCE SCHOOL  
 Sanawar**

|                                  |                                      |
|----------------------------------|--------------------------------------|
| <b>Date</b><br>11/05/2026        | <b>Drawing No.</b><br>ATA-LSS-A-1104 |
| <b>Client</b><br>Lawrence School | <b>Drawn</b><br>Sneha Hembrom        |
| <b>Revision</b><br>R-00          | <b>Checked</b>                       |

**Scale**  
 1:100 @ A3

**Drawing**  
 MEZZANINE LEVEL PLAN



**AISHWARYA TIPNIS ARCHITECTS**  
 83-D, DDA Flats, Masjid Moth Phase II,  
 Greater Kailash III, New Delhi-110048  
 T: +91-11-29221690 M: 91-9873926616  
 projects@studioata.in  
 www.studioata.in

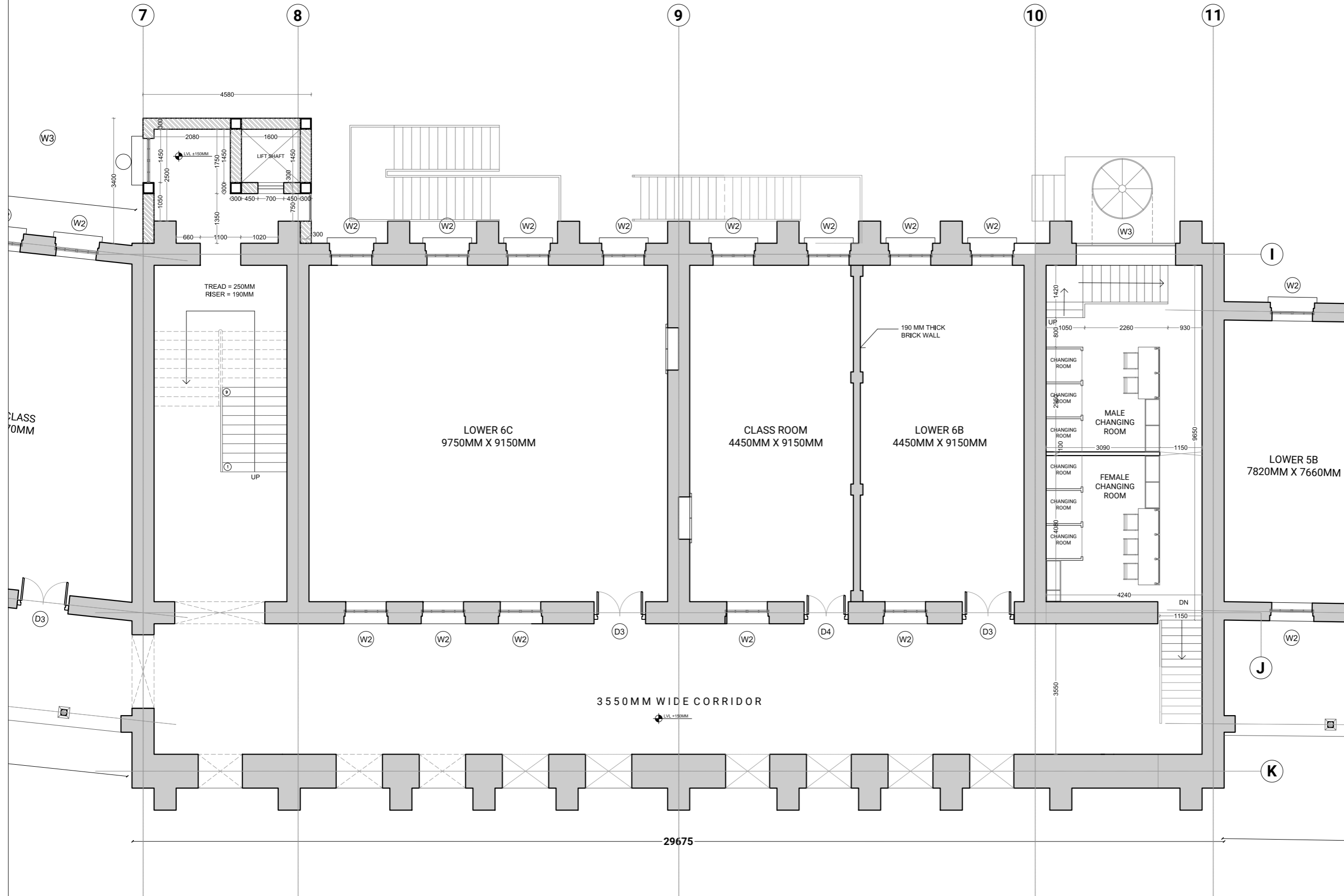

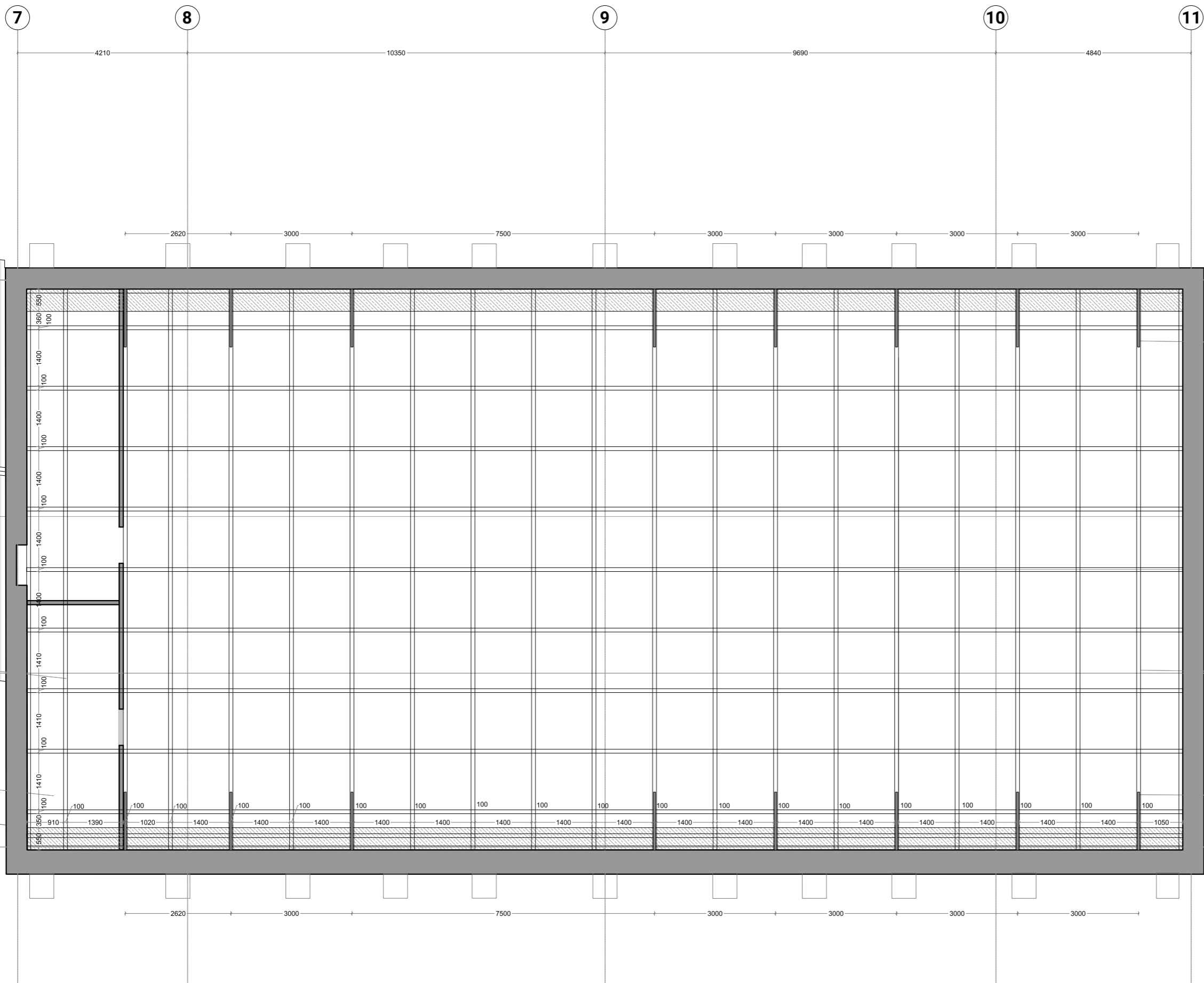

Notes:  
 1. Do not scale the drawings.  
 2. All dimensions must be checked on site and any discrepancies verified with the architect.  
 3. This drawing shall be read in conjunction with relevant architectural, structural, and services drawings.

© AISHWARYA TIPNIS ARCHITECTS  
**A. PROPOSED DRAWINGS  
 FOR TENDER PURPOSE ONLY**

NOTE:  
 1. CARE TO BE TAKEN WHEN DISMANTLING THE STRUCTURES SUCH AS WOODEN DECKS, STAIRCASE, ETC.  
 2. METHODOLOGY OF DISMANTLING TO FOLLOWED AS RECOMMENDED BY STRUCTURAL ENGINEER  
 3. POSITIONS OF THE WALLS AND OPENING TO BE CROSS VERIFIED BEFORE ANY CONSTRUCTION. ANY DISCREPANCY TO BE POINTED OUT TO THE ARCHITECT.

Revisions

| Rev  | Date       | Description     |
|------|------------|-----------------|
| R-00 | 11/05/2026 | FOR TENDER ONLY |

**Consultants**  
**Structural Consultants**  
 Dr. Survesh Chetival  
**Auditorium Design**  
 Jhaveri & Jhaveri  
**Acoustics**  
 Jhaveri & Jhaveri  
**Audio Visual and Stage lighting**  
 Sun Media Adventures  
**Lighting**  
 SLOT Designs  
**MEP**  
 Ketan A. Shah & Associates

**LAWRENCE SCHOOL  
 Sanawar**  
**Date** 11/05/2026 **Drawing No.** ATA-LSS-A-1201  
**Client** Lawrence School **Drawn** Sneha Hembrom  
**Revision** R-00 **Checked**

**Scale** 1:100 @ A3  
**Drawing** RCP



**AISHWARYA TIPNIS ARCHITECTS**  
 83-D, DDA Flats, Masjid Moth Phase II,  
 Greater Kailash III, New Delhi-110048  
 T: + 91-11-29221690 M: 91-9873926616  
 projects@studioata.in  
 www.studioata.in

Notes:  
 1. Do not scale the drawings.  
 2. All dimensions must be checked on site and any discrepancies verified with the architect.  
 3. This drawing shall be read in conjunction with relevant architectural, structural, and services drawings.

© AISHWARYA TIPNIS ARCHITECTS

**A. PROPOSED DRAWINGS  
 FOR TENDER PURPOSE ONLY**

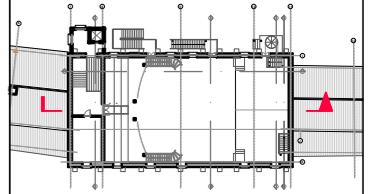

NOTE:  
 1. CARE TO BE TAKEN WHEN DISMANTLING THE STRUCTURES SUCH AS WOODEN DECKS, STAIRCASE, ETC.  
 2. METHODOLOGY OF DISMANTLING TO FOLLOWED AS RECOMMENDED BY STRUCTURAL ENGINEER  
 3. POSITIONS OF THE WALLS AND OPENING TO BE CROSS VERIFIED BEFORE ANY CONSTRUCTION. ANY DISCREPANCY TO BE POINTED OUT TO THE ARCHITECT.

**Revisions**

| Rev  | Date       | Description     |
|------|------------|-----------------|
| R-00 | 11/05/2026 | FOR TENDER ONLY |

**Consultants**

**Structural Consultants**  
 Dr. Survesh Chetival

**Auditorium Design**  
 Jhaveri & Jhaveri

**Acoustics**  
 Jhaveri & Jhaveri

**Audio Visual and Stage lighting**  
 Sun Media Adventures

**Lighting**  
 SLOT Designs

**MEP**  
 Ketan A. Shah & Associates

**LAWRENCE SCHOOL**  
 Sanawar

**Date** 11/05/2026 **Drawing No.** ATA-LSS-A-3101

**Client** Lawrence School **Drawn** Sneha Hembrom

**Revision** R-00 **Checked**

**Scale** 1:100 @ A3

**Drawing** SECTION AA'

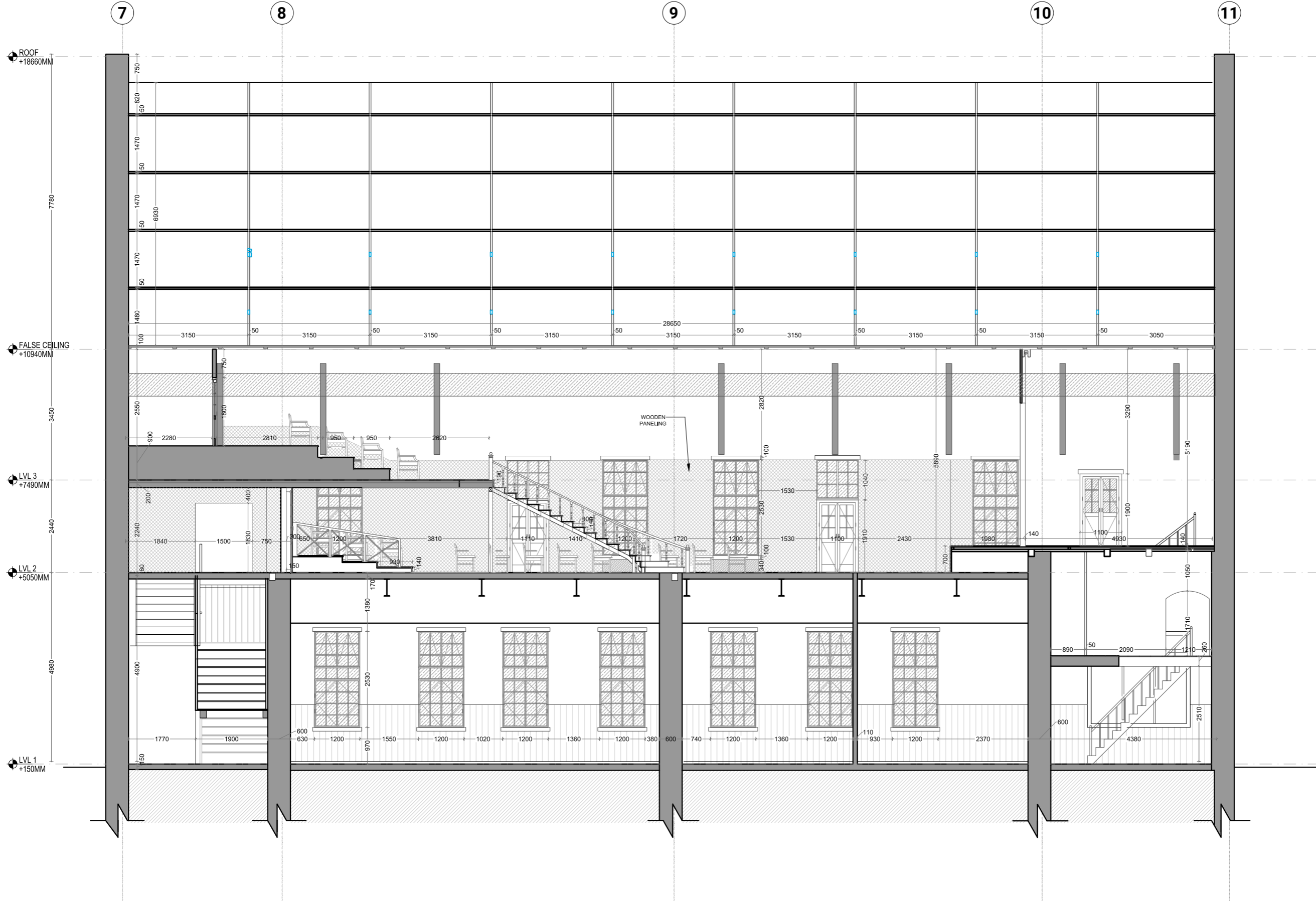

**AISHWARYA TIPNIS ARCHITECTS**  
 83-D, DDA Flats, Masjid Moth Phase II,  
 Greater Kailash III, New Delhi-110048  
 T: +91-11-29221690 M: 91-9873926616  
 projects@studioata.in  
 www.studioata.in

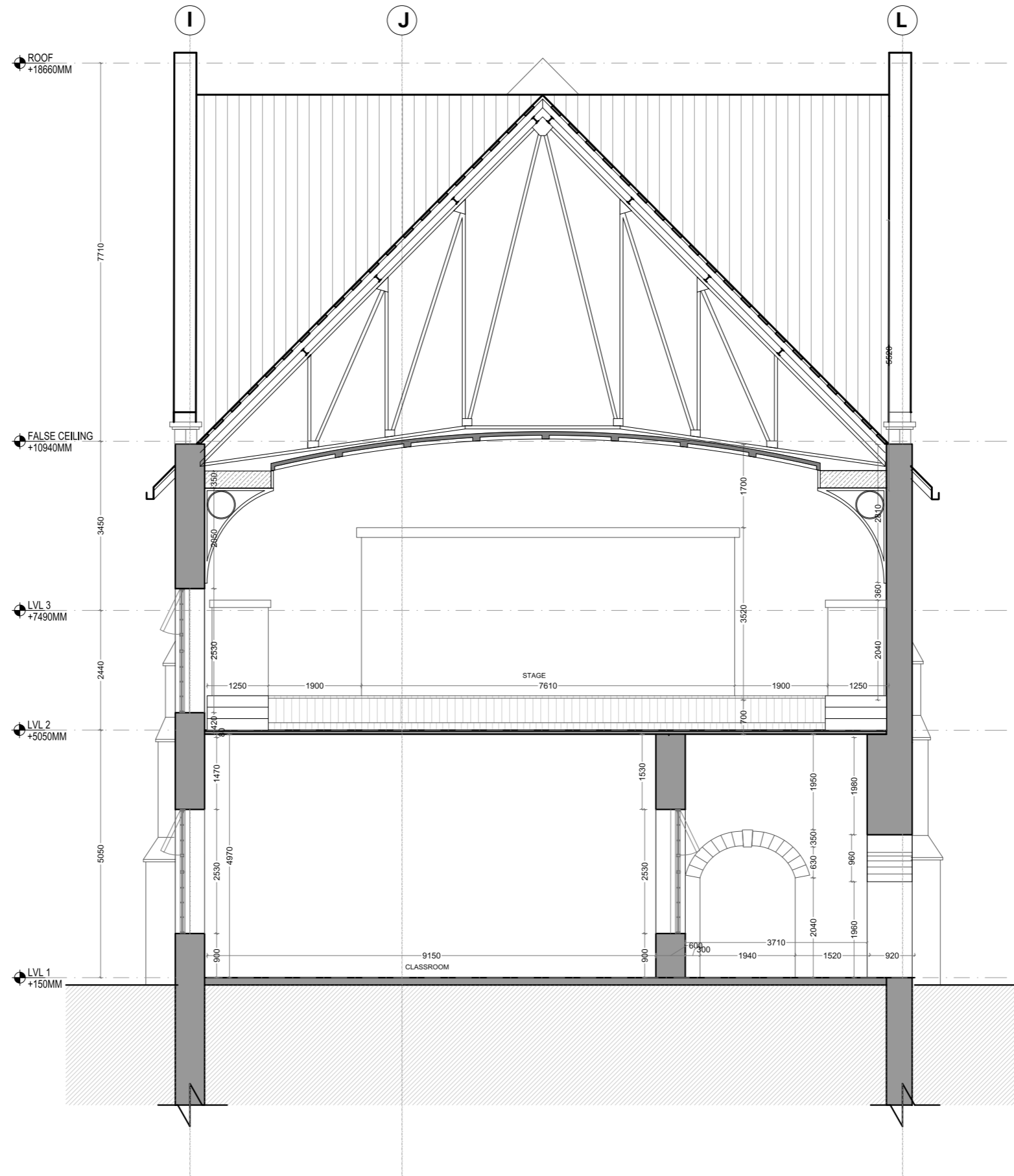

- Notes:
1. Do not scale the drawings.
  2. All dimensions must be checked on site and any discrepancies verified with the architect.
  3. This drawing shall be read in conjunction with relevant architectural, structural, and services drawings.

© AISHWARYA TIPNIS ARCHITECTS

**A. PROPOSED DRAWINGS  
FOR TENDER PURPOSE ONLY**

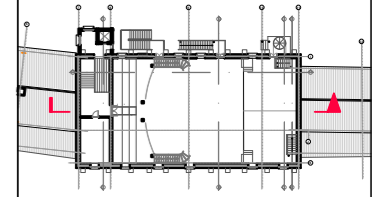

- NOTE:
1. CARE TO BE TAKEN WHEN DISMANTLING THE STRUCTURES SUCH AS WOODEN DECKS, STAIRCASE, ETC.
  2. METHODOLOGY OF DISMANTLING TO FOLLOWED AS RECOMMENDED BY STRUCTURAL ENGINEER
  3. POSITIONS OF THE WALLS AND OPENING TO BE CROSS VERIFIED BEFORE ANY CONSTRUCTION. ANY DISCREPANCY TO BE POINTED OUT TO THE ARCHITECT.

**Revisions**

| Rev  | Date       | Description     |
|------|------------|-----------------|
| R-00 | 11/05/2026 | FOR TENDER ONLY |
|      |            |                 |

**Consultants**

**Structural Consultants**  
Dr. Survesh Chetival

**Auditorium Design**  
Jhaveri & Jhaveri

**Acoustics**  
Jhaveri & Jhaveri

**Audio Visual and Stage lighting**  
Sun Media Adventures

**Lighting**  
SLOT Designs

**MEP**  
Ketan A. Shah & Associates

**LAWRENCE SCHOOL**  
Sanawar

**Date** 11/05/2026 **Drawing No.** ATA-LSS-A-3102

**Client** Lawrence School **Drawn** Sneha Hembrom

**Revision** R-00 **Checked**

**Scale** 1:100 @ A3

**Drawing** SECTION BB'



AISHWARYA TIPNIS ARCHITECTS

AISHWARYA TIPNIS ARCHITECTS  
83-D, DDA Flats, Masjid Moth Phase II,  
Greater Kailash III, New Delhi-110048  
T:+ 91-11-29221690 M:91-9873926616  
projects@studioata.in  
www.studioata.in

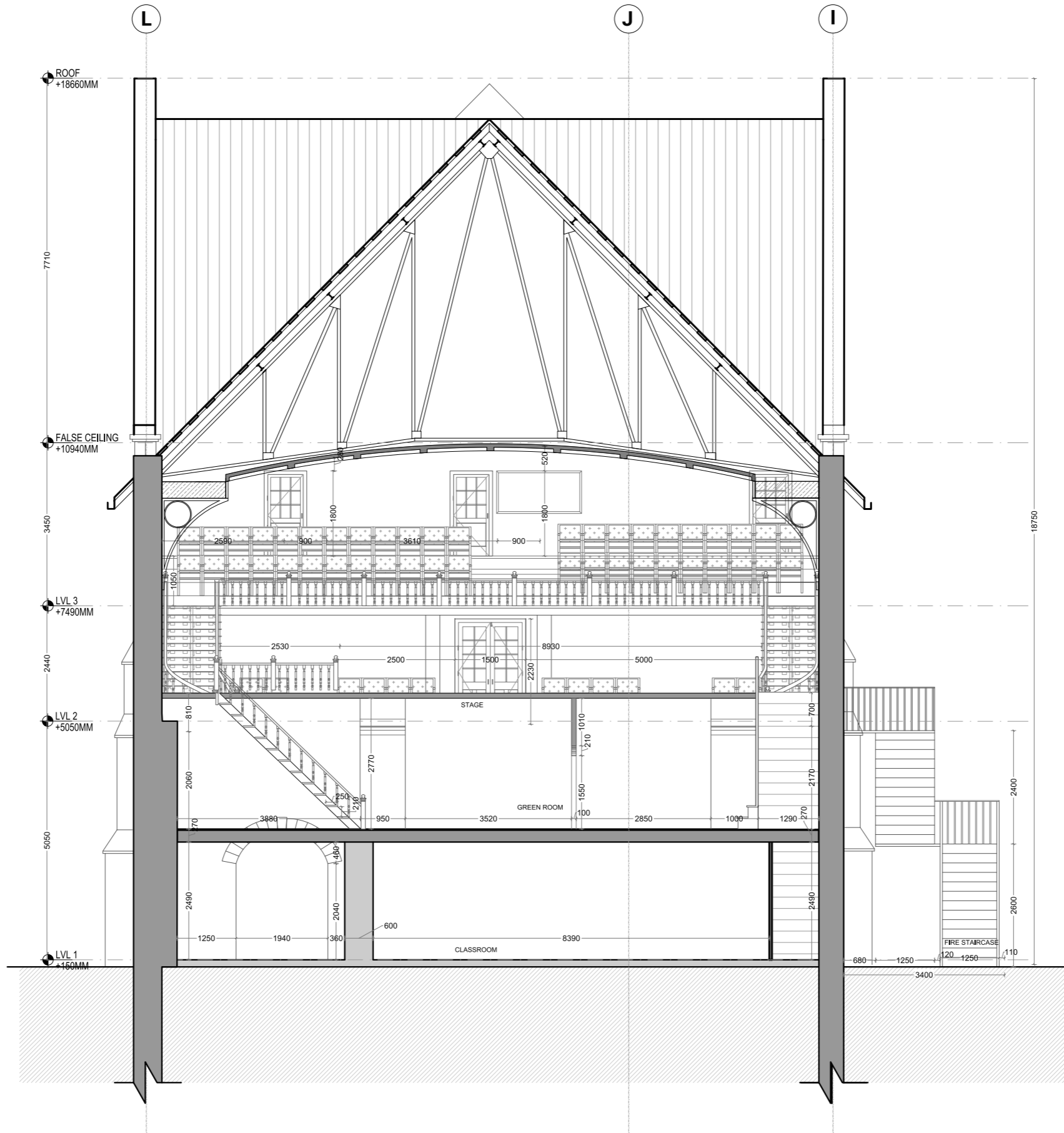

- Notes:
1. Do not scale the drawings.
  2. All dimensions must be checked on site and any discrepancies verified with the architect.
  3. This drawing shall be read in conjunction with relevant architectural, structural, and services drawings.

© AISHWARYA TIPNIS ARCHITECTS

**A. PROPOSED DRAWINGS  
FOR TENDER PURPOSE ONLY**

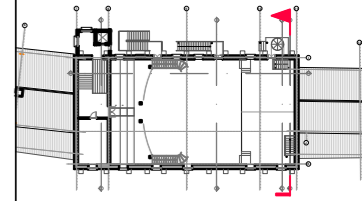

- NOTE:
1. CARE TO BE TAKEN WHEN DISMANTLING THE STRUCTURES SUCH AS WOODEN DECKS, STAIRCASE, ETC.
  2. METHODOLOGY OF DISMANTLING TO FOLLOWED AS RECOMMENDED BY STRUCTURAL ENGINEER
  3. POSITIONS OF THE WALLS AND OPENING TO BE CROSS VERIFIED BEFORE ANY CONSTRUCTION. ANY DISCREPANCY TO BE POINTED OUT TO THE ARCHITECT.

**Revisions**

| Rev  | Date       | Description     |
|------|------------|-----------------|
| R-00 | 11/05/2026 | FOR TENDER ONLY |

**Consultants**

**Structural Consultants**  
Dr. Survesh Chetival

**Auditorium Design**  
Jhaveri & Jhaveri

**Acoustics**  
Jhaveri & Jhaveri

**Audio Visual and Stage lighting**  
Sun Media Adventures

**Lighting**  
SLOT Designs

**MEP**  
Ketan A. Shah & Associates

**LAWRENCE SCHOOL**  
Sanawar

**Date** 11/05/2026 **Drawing No.** ATA-LSS-A-3103

**Client** Lawrence School **Drawn** Sneha Hembrom

**Revision** R-00 **Checked**

**Scale** 1:100 @ A3

**Drawing** SECTION CC'



**AISHWARYA TIPNIS ARCHITECTS**  
83-D, DDA Flats, Masjid Moth Phase II,  
Greater Kailash III, New Delhi-110048  
T: + 91-11-29221690 M: 91-9873926616  
projects@studioata.in  
www.studioata.in

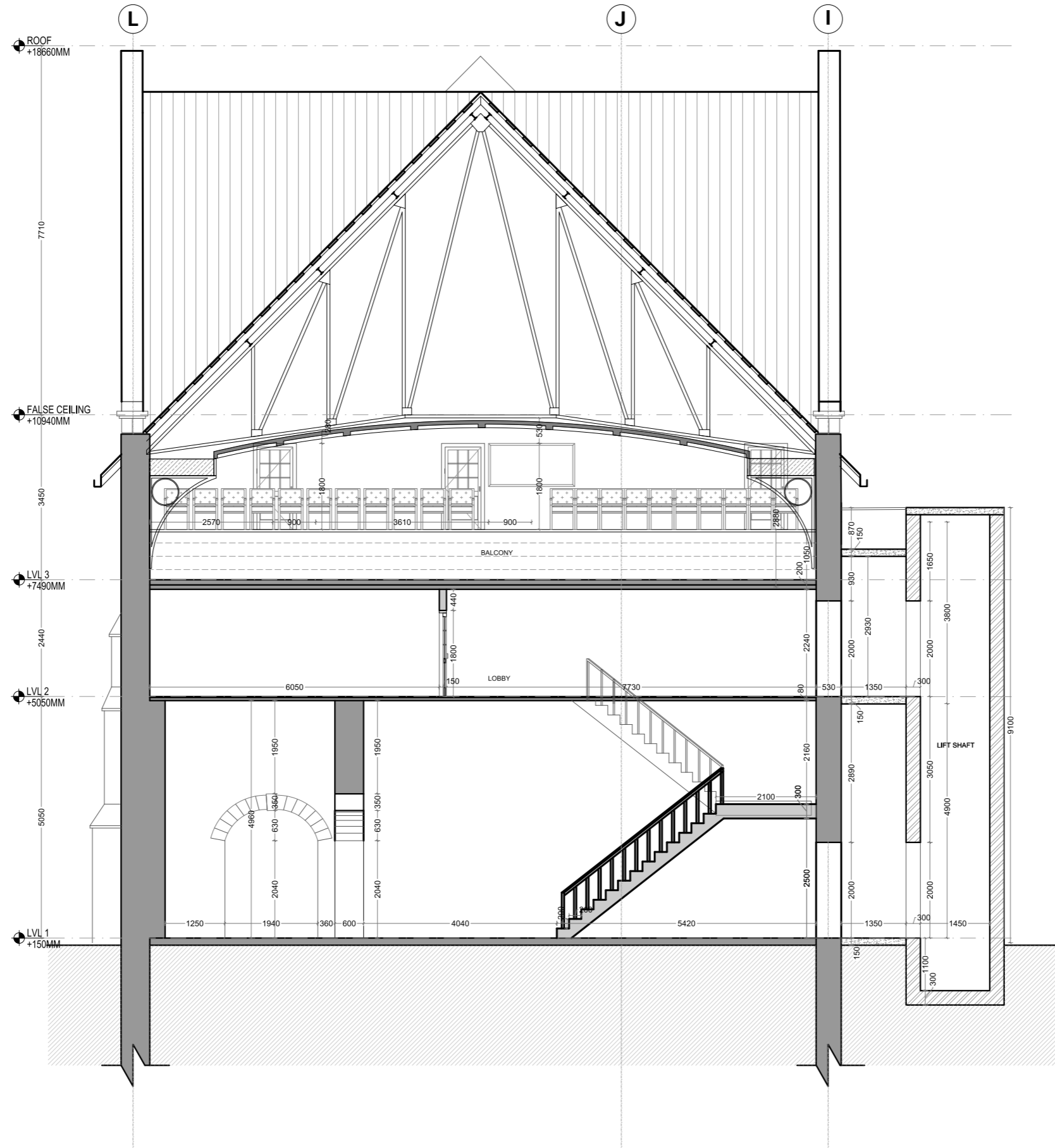

- Notes:
1. Do not scale the drawings.
  2. All dimensions must be checked on site and any discrepancies verified with the architect.
  3. This drawing shall be read in conjunction with relevant architectural, structural, and services drawings.

© AISHWARYA TIPNIS ARCHITECTS

**A. PROPOSED DRAWINGS  
FOR TENDER PURPOSE ONLY**

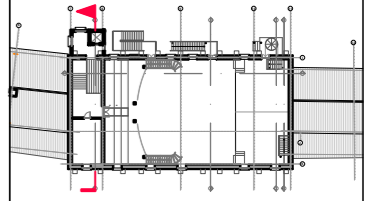

| WALLS LEGEND |             |
|--------------|-------------|
|              | STONE WALLS |
|              | BRICK WALLS |

- NOTE :
1. CARE TO BE TAKEN WHEN DISMANTLING THE STRUCTURES SUCH AS WOODEN DECKS, STAIRCASE, ETC.
  2. METHODOLOGY OF DISMANTLING TO FOLLOWED AS RECOMMENDED BY STRUCTURAL ENGINEER
  3. POSITIONS OF THE WALLS AND OPENING TO BE CROSS VERIFIED BEFORE ANY CONSTRUCTION, ANY DISCREPANCY TO BE POINTED OUT TO THE ARCHITECT.

**Revisions**

| Rev  | Date       | Description     |
|------|------------|-----------------|
| R-00 | 11/05/2026 | FOR TENDER ONLY |

**Consultants**

**Structural Consultants**  
Dr. Survesh Chetival

**Auditorium Design**  
Jhaveri & Jhaveri

**Acoustics**  
Jhaveri & Jhaveri

**Audio Visual and Stage lighting**  
Sun Media Adventures

**Lighting**  
SLOT Designs

**MEP**  
Ketan A. Shah & Associates

**LAWRENCE SCHOOL**  
Sanawar

**Date** 11/05/2026 **Drawing No.** ATA-LSS-A-3104

**Client** Lawrence School **Drawn** Sneha Hembrom

**Revision** R-00 **Checked**

**Scale** 1:100 @ A3

**Drawing** SECTION DD'



**AISHWARYA TIPNIS ARCHITECTS**  
83-D, DDA Flats, Masjid Moth Phase II,  
Greater Kailash III, New Delhi-110048  
T: + 91-11-29221690 M: 91-9873926616  
projects@studioata.in  
www.studioata.in

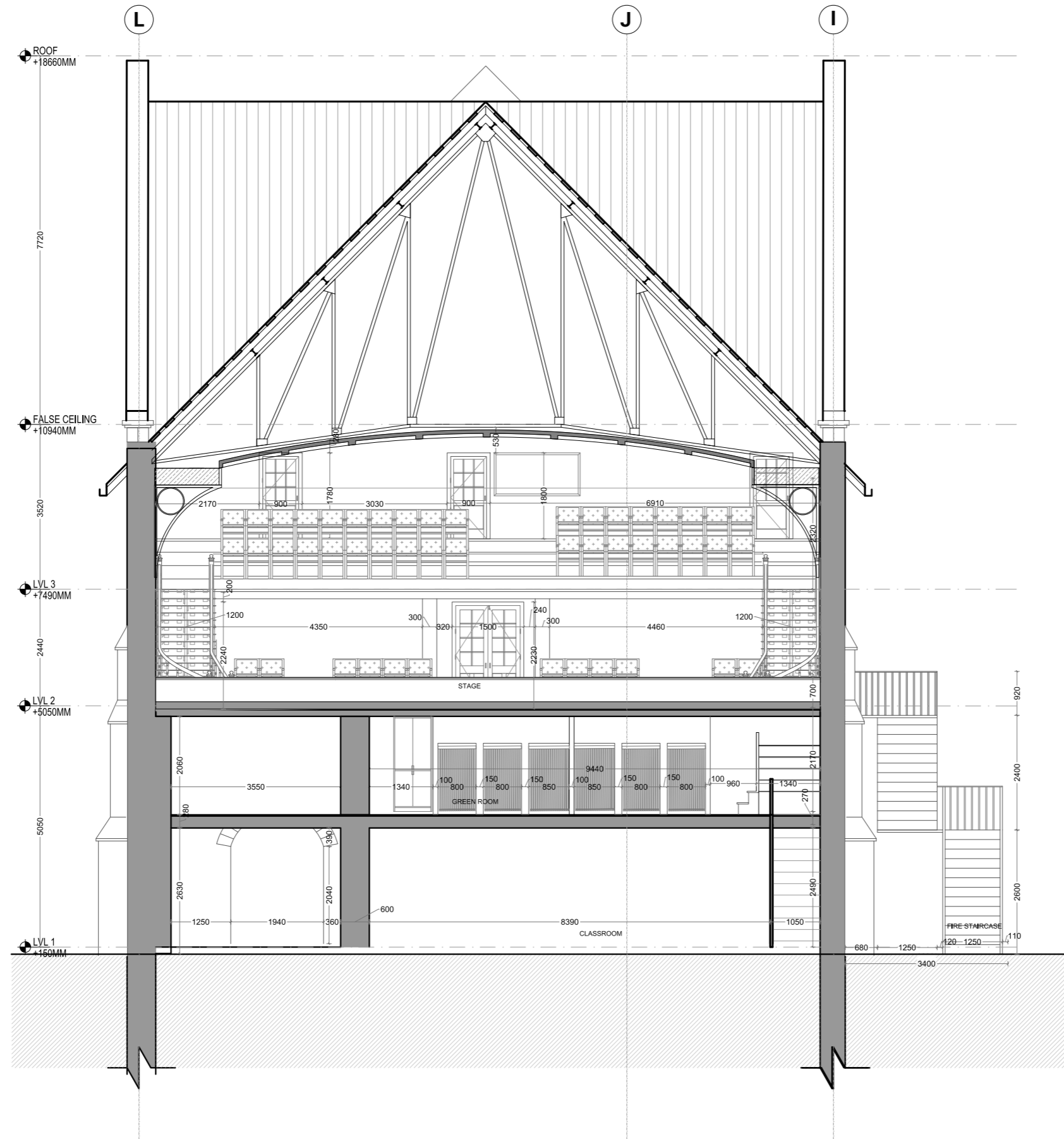

Notes:  
 1. Do not scale the drawings.  
 2. All dimensions must be checked on site and any discrepancies verified with the architect.  
 3. This drawing shall be read in conjunction with relevant architectural, structural, and services drawings.

© AISHWARYA TIPNIS ARCHITECTS  
**A. PROPOSED DRAWINGS  
 FOR TENDER PURPOSE ONLY**

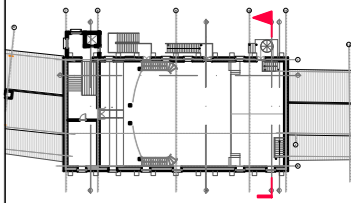

NOTE :  
 1. CARE TO BE TAKEN WHEN DISMANTLING THE STRUCTURES SUCH AS WOODEN DECKS, STAIRCASE, ETC.  
 2. METHODOLOGY OF DISMANTLING TO FOLLOWED AS RECOMMENDED BY STRUCTURAL ENGINEER  
 3. POSITIONS OF THE WALLS AND OPENING TO BE CROSS VERIFIED BEFORE ANY CONSTRUCTION. ANY DISCREPANCY TO BE POINTED OUT TO THE ARCHITECT.

Revisions

| Rev  | Date       | Description     |
|------|------------|-----------------|
| R-00 | 11/05/2026 | FOR TENDER ONLY |

- Consultants
- Structural Consultants**  
Dr. Survesh Chetival
  - Auditorium Design**  
Jhaveri & Jhaveri
  - Acoustics**  
Jhaveri & Jhaveri
  - Audio Visual and Stage lighting**  
Sun Media Adventures
  - Lighting**  
SLOT Designs
  - MEP**  
Ketan A. Shah & Associates

**LAWRENCE SCHOOL  
 Sanawar**

|                                  |                                      |
|----------------------------------|--------------------------------------|
| <b>Date</b><br>11/05/2026        | <b>Drawing No.</b><br>ATA-LSS-A-3105 |
| <b>Client</b><br>Lawrence School | <b>Drawn</b><br>Sneha Hembrom        |
| <b>Revision</b><br>R-00          | <b>Checked</b>                       |

Scale  
 1:100 @ A3

Drawing  
 SECTION EE'



AISHWARYA TIPNIS ARCHITECTS  
 83-D, DDA Flats, Masjid Moth Phase II,  
 Greater Kailash III, New Delhi-110048  
 T:+ 91-11-29221690 M:91-9873926616  
 projects@studioata.in  
 www.studioata.in

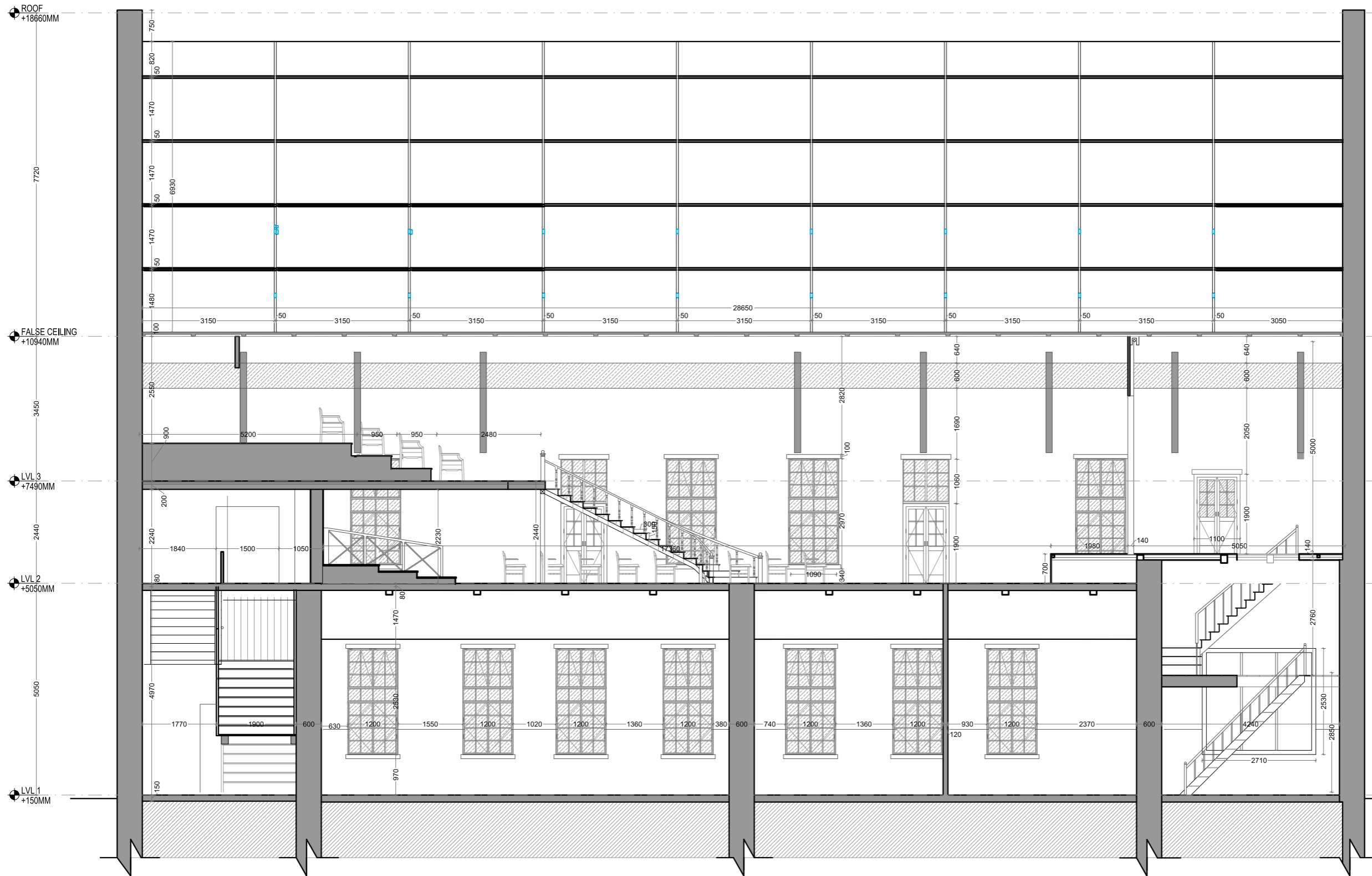

- Notes:
1. Do not scale the drawings.
  2. All dimensions must be checked on site and any discrepancies verified with the architect.
  3. This drawing shall be read in conjunction with relevant architectural, structural, and services drawings.

© AISHWARYA TIPNIS ARCHITECTS

**A. PROPOSED DRAWINGS  
FOR TENDER PURPOSE ONLY**

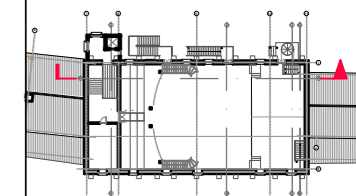

- NOTE:
1. CARE TO BE TAKEN WHEN DISMANTLING THE STRUCTURES SUCH AS WOODEN DECKS, STAIRCASE, ETC.
  2. METHODOLOGY OF DISMANTLING TO FOLLOWED AS RECOMMENDED BY STRUCTURAL ENGINEER
  3. POSITIONS OF THE WALLS AND OPENING TO BE CROSS VERIFIED BEFORE ANY CONSTRUCTION. ANY DISCREPANCY TO BE POINTED OUT TO THE ARCHITECT.

**Revisions**

| Rev  | Date       | Description     |
|------|------------|-----------------|
| R-00 | 11/05/2026 | FOR TENDER ONLY |

**Consultants**

**Structural Consultants**  
Dr. Survesh Chetival

**Auditorium Design**  
Jhaveri & Jhaveri

**Acoustics**  
Jhaveri & Jhaveri

**Audio Visual and Stage lighting**  
Sun Media Adventures

**Lighting**  
SLOT Designs

**MEP**  
Ketan A. Shah & Associates

**LAWRENCE SCHOOL**  
Sanawar

**Date**  
11/05/2026

**Drawing No.**  
ATA-LSS-A-3106

**Client**  
Lawrence School

**Drawn**  
Sneha Hembrom

**Revision**  
R-00

**Checked**

**Scale**  
1:100 @ A3

**Drawing**  
SECTION FF'



**AISHWARYA TIPNIS ARCHITECTS**  
83-D, DDA Flats, Masjid Moth Phase II,  
Greater Kailash III, New Delhi-110048  
T: + 91-11-29221690 M: 91-9873926616  
projects@studioata.in  
www.studioata.in

Notes:  
 1. Do not scale the drawings.  
 2. All dimensions must be checked on site and any discrepancies verified with the architect.  
 3. This drawing shall be read in conjunction with relevant architectural, structural, and services drawings.

© AISHWARYA TIPNIS ARCHITECTS

**A. PROPOSED DRAWINGS  
 FOR TENDER PURPOSE ONLY**

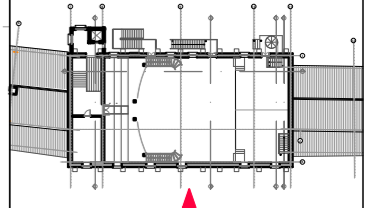

NOTE:  
 1. CARE TO BE TAKEN WHEN DISMANTLING THE STRUCTURES SUCH AS WOODEN DECKS, STAIRCASE, ETC.  
 2. METHODOLOGY OF DISMANTLING TO FOLLOWED AS RECOMMENDED BY STRUCTURAL ENGINEER  
 3. POSITIONS OF THE WALLS AND OPENING TO BE CROSS VERIFIED BEFORE ANY CONSTRUCTION. ANY DISCREPANCY TO BE POINTED OUT TO THE ARCHITECT.

**Revisions**

| Rev  | Date       | Description     |
|------|------------|-----------------|
| R-00 | 11/05/2026 | FOR TENDER ONLY |

**Consultants**

**Structural Consultants**  
 Dr. Survesh Chetival

**Auditorium Design**  
 Jhaveri & Jhaveri

**Acoustics**  
 Jhaveri & Jhaveri

**Audio Visual and Stage lighting**  
 Sun Media Adventures

**Lighting**  
 SLOT Designs

**MEP**  
 Ketan A. Shah & Associates

**LAWRENCE SCHOOL**  
 Sanawar

**Date** 11/05/2026 **Drawing No.** ATA-LSS-A-2101

**Client** Lawrence School **Drawn** Sneha Hembrom

**Revision** R-00 **Checked**

**Scale** 1:100 @ A3

**Drawing** ELEVATION- FRONT



**AISHWARYA TIPNIS ARCHITECTS**  
 83-D, DDA Flats, Masjid Moth Phase II,  
 Greater Kailash III, New Delhi-110048  
 T: +91-11-29221690 M: 91-9873926616  
 projects@studioata.in  
 www.studioata.in

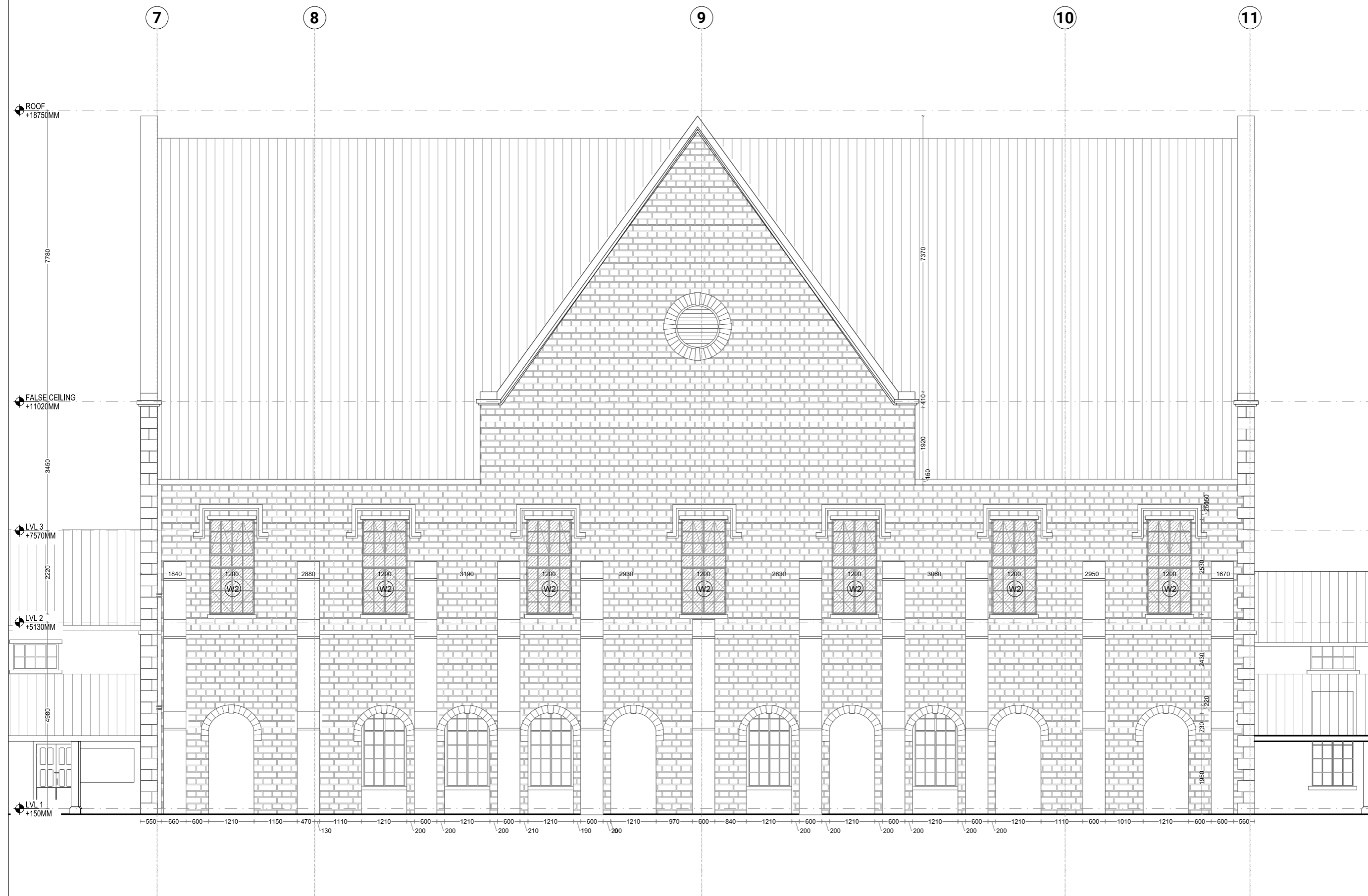

Notes:  
 1. Do not scale the drawings.  
 2. All dimensions must be checked on site and any discrepancies verified with the architect.  
 3. This drawing shall be read in conjunction with relevant architectural, structural, and services drawings.

© AISHWARYA TIPNIS ARCHITECTS

**A. PROPOSED DRAWINGS  
 FOR TENDER PURPOSE ONLY**

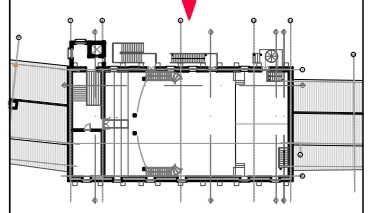

NOTE:  
 1. CARE TO BE TAKEN WHEN DISMANTLING THE STRUCTURES SUCH AS WOODEN DECKS, STAIRCASE, ETC.  
 2. METHODOLOGY OF DISMANTLING TO FOLLOWED AS RECOMMENDED BY STRUCTURAL ENGINEER  
 3. POSITIONS OF THE WALLS AND OPENING TO BE CROSS VERIFIED BEFORE ANY CONSTRUCTION, ANY DISCREPANCY TO BE POINTED OUT TO THE ARCHITECT.

**Revisions**

| Rev  | Date       | Description     |
|------|------------|-----------------|
| R-00 | 11/05/2026 | FOR TENDER ONLY |

**Consultants**

**Structural Consultants**  
 Dr. Survesh Chetival

**Auditorium Design**  
 Jhaveri & Jhaveri

**Acoustics**  
 Jhaveri & Jhaveri

**Audio Visual and Stage lighting**  
 Sun Media Adventures

**Lighting**  
 SLOT Designs

**MEP**  
 Ketan A. Shah & Associates

**LAWRENCE SCHOOL**  
 Sanawar

**Date** 11/05/2026 **Drawing No.** ATA-LSS-A-2102

**Client** Lawrence School **Drawn** Sneha Hembrom

**Revision** R-00 **Checked**

**Scale** 1:100 @ A3

**Drawing** ELEVATION- REAR



AISHWARYA TIPNIS ARCHITECTS



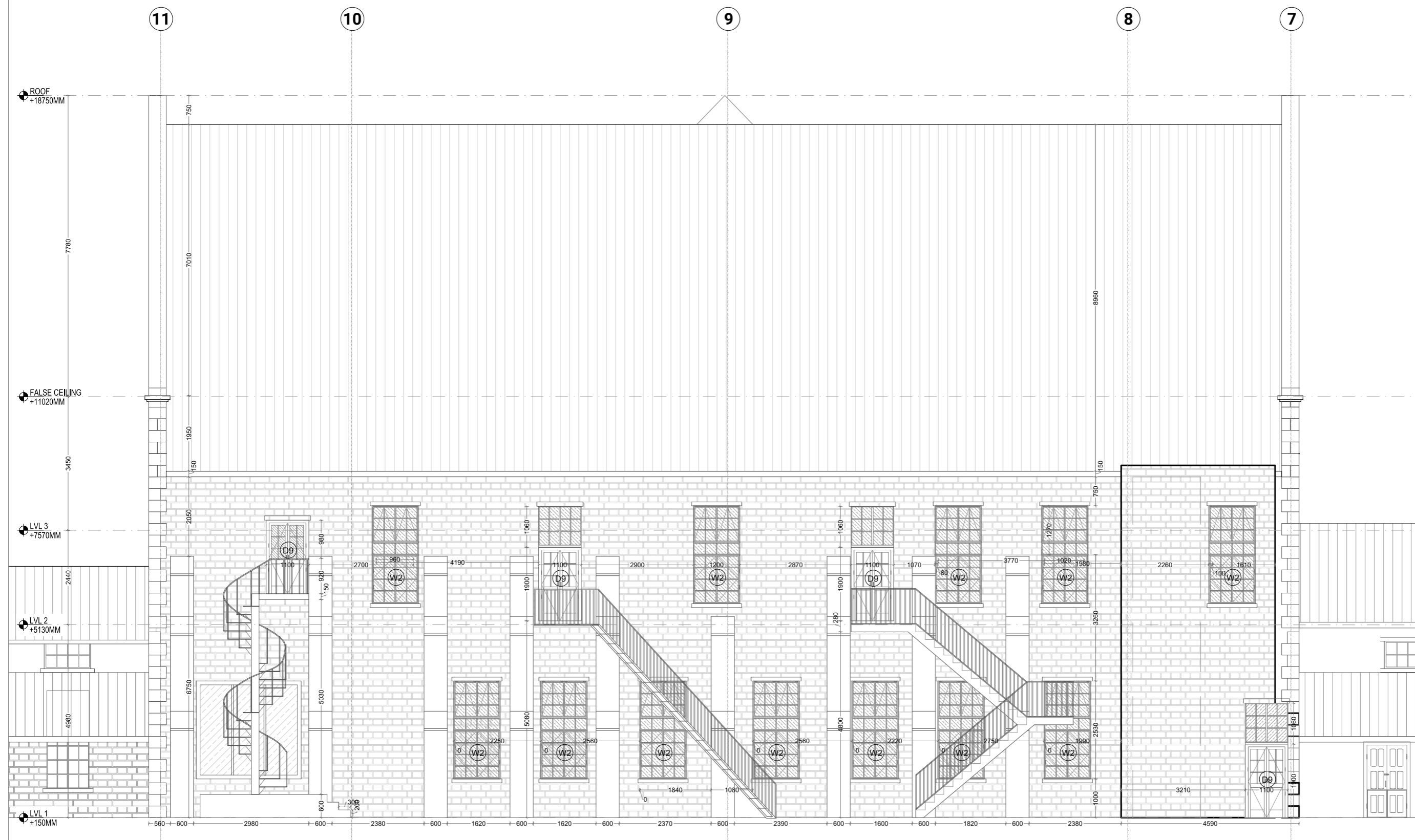

AISHWARYA TIPNIS ARCHITECTS  
 83-D, DDA Flats, Masjid Moth Phase II,  
 Greater Kailash III, New Delhi-110048  
 T: + 91-11-29221690 M: 91-9873926616  
 projects@studioata.in  
 www.studioata.in



Notes:  
 1. Do not scale the drawings.  
 2. All dimensions must be checked on site and any discrepancies verified with the architect.  
 3. This drawing shall be read in conjunction with relevant architectural, structural, and services drawings.

© AISHWARYA TIPNIS ARCHITECTS

**A. INTERVENTION DRAWINGS  
 FOR TENDER PURPOSES ONLY**

| LEGEND  |                              |
|---|------------------------------|
|  | NEW CONSTRUCTION             |
|  | STRUCTURES TO BE DEMOLISHED  |
|  | RECONSTRUCTION               |
|  | EXISTING WALL TO BE RETAINED |

NOTE:  
 1. CARE TO BE TAKEN WHEN DISMANTLING THE STRUCTURES SUCH AS WOODEN DECKS, STAIRCASE, ETC.  
 2. METHODOLOGY OF DISMANTLING TO FOLLOWED AS RECOMMENDED BY STRUCTURAL ENGINEER  
 3. POSITIONS OF THE WALLS AND OPENING TO BE CROSS VERIFIED BEFORE ANY CONSTRUCTION. ANY DISCREPANCY TO BE POINTED OUT TO THE ARCHITECT.

**Revisions**

| Rev  | Date       | Description     |
|------|------------|-----------------|
| R-00 | 11/05/2026 | FOR TENDER ONLY |

**Consultants**

**Structural Consultants**  
 Dr. Survesh Chetival

**Auditorium Design**  
 Jhaveri & Jhaveri

**Acoustics**  
 Jhaveri & Jhaveri

**Audio Visual and Stage lighting**  
 Sun Media Adventures

**Lighting**  
 SLOT Designs

**MEP**  
 Ketan A. Shah & Associates

**LAWRENCE SCHOOL**  
 Sanawar

**Date** 11/05/2026 **Drawing No.** ATA-LSS-A-11004

**Client** Lawrence School **Drawn** Sneha Hembrom

**Revision** R-00 **Checked**

**Scale** 1:100@ A3

**Drawing** GROUND FLOOR PLAN





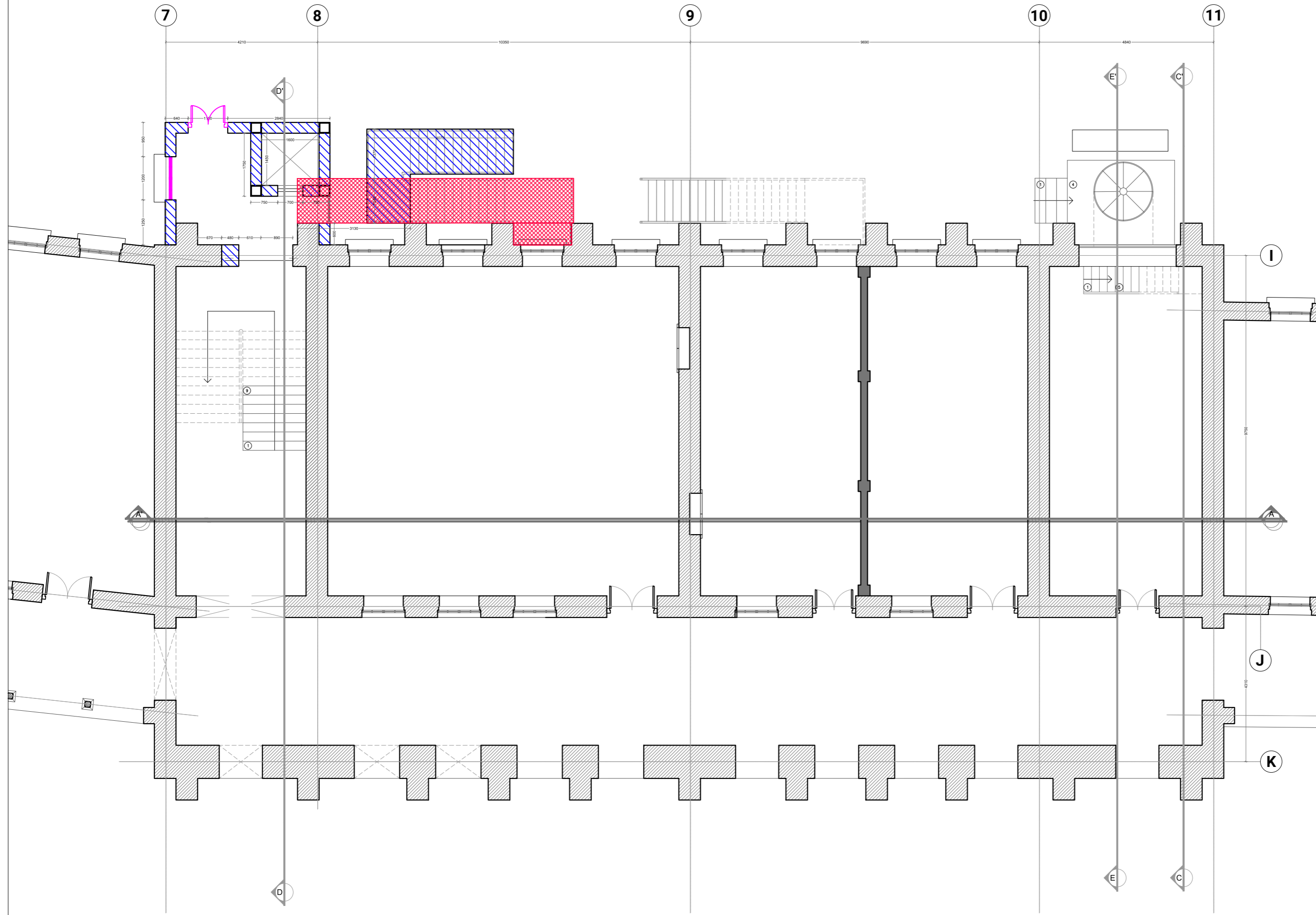

**AISHWARYA TIPNIS ARCHITECTS**  
 83-D, DDA Flats, Masjid Moth Phase II,  
 Greater Kailash III, New Delhi-110048  
 T: + 91-11-29221690 M: 91-9873926616  
 projects@studioata.in  
 www.studioata.in



Notes:  
 1. Do not scale the drawings.  
 2. All dimensions must be checked on site and any discrepancies verified with the architect.  
 3. This drawing shall be read in conjunction with relevant architectural, structural, and services drawings.

© AISHWARYA TIPNIS ARCHITECTS

**A. INTERVENTION DRAWINGS  
 FOR TENDER PURPOSES ONLY**

| LEGEND  |                              |
|---|------------------------------|
|  | NEW CONSTRUCTION             |
|  | STRUCTURES TO BE DEMOLISHED  |
|  | RECONSTRUCTION               |
|  | EXISTING WALL TO BE RETAINED |

NOTE:  
 1. CARE TO BE TAKEN WHEN DISMANTLING THE STRUCTURES SUCH AS WOODEN DECKS, STAIRCASE, ETC.  
 2. METHODOLOGY OF DISMANTLING TO FOLLOWED AS RECOMMENDED BY STRUCTURAL ENGINEER  
 3. POSITIONS OF THE WALLS AND OPENING TO BE CROSS VERIFIED BEFORE ANY CONSTRUCTION. ANY DISCREPANCY TO BE POINTED OUT TO THE ARCHITECT.

**Revisions**

| Rev  | Date       | Description     |
|------|------------|-----------------|
| R-00 | 11/05/2026 | FOR TENDER ONLY |

**Consultants**

**Structural Consultants**  
 Dr. Survesh Chetival

**Auditorium Design**  
 Jhaveri & Jhaveri

**Acoustics**  
 Jhaveri & Jhaveri

**Audio Visual and Stage lighting**  
 Sun Media Adventures

**Lighting**  
 SLOT Designs

**MEP**  
 Ketan A. Shah & Associates

**LAWRENCE SCHOOL**  
 Sanawar

**Date** 11/05/2026 **Drawing No.** ATA-LSS-A-1101D

**Client** Lawrence School **Drawn** Sneha Hembrom

**Revision** R-00 **Checked**

**Scale** 1:100@ A3

**Drawing** FIRST FLOOR PLAN



**AISHWARYA TIPNIS ARCHITECTS**  
 83-D, DDA Flats, Masjid Moth Phase II,  
 Greater Kailash III, New Delhi-110048  
 T: + 91-11-29221690 M: 91-9873926616  
 projects@studioata.in  
 www.studioata.in

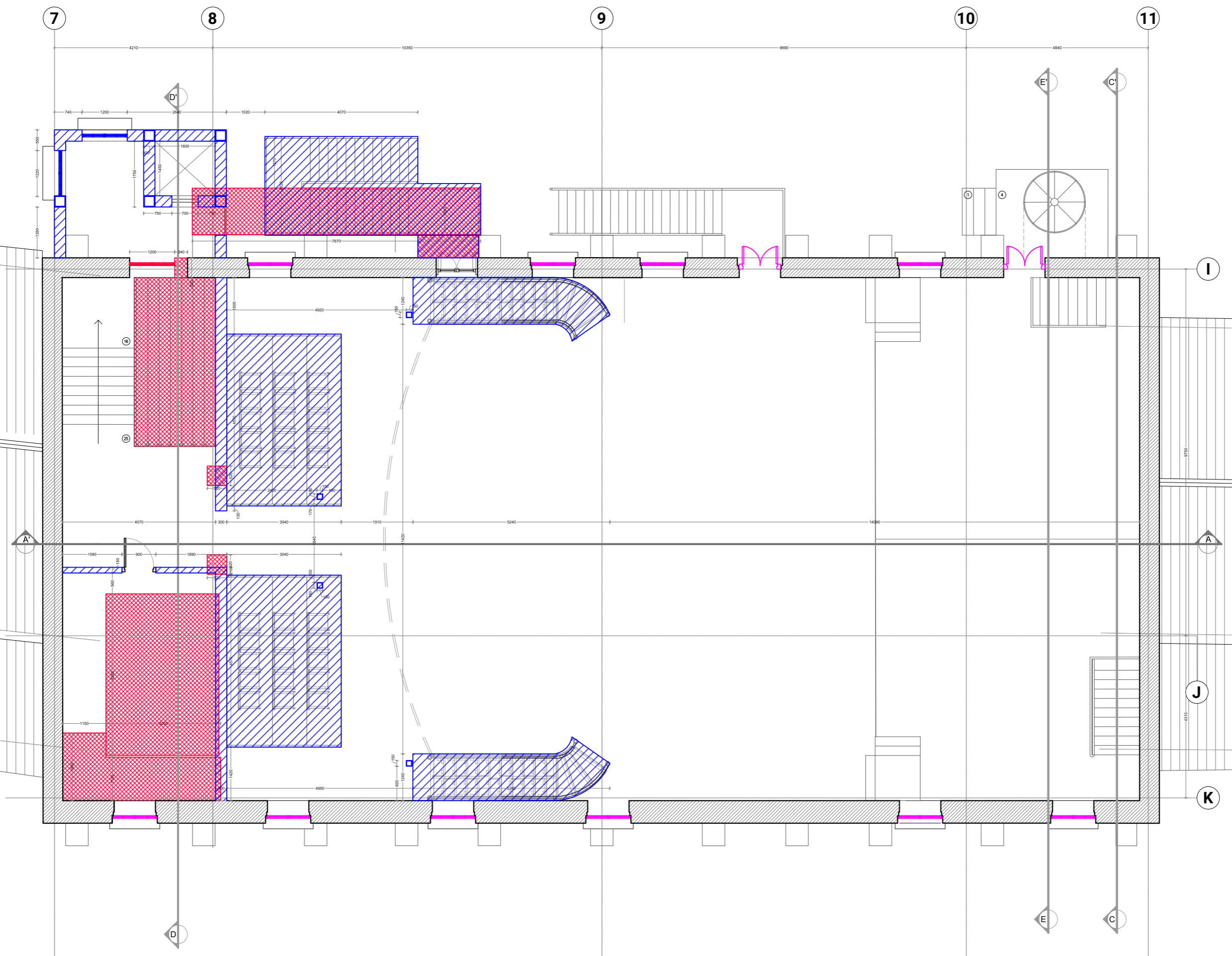

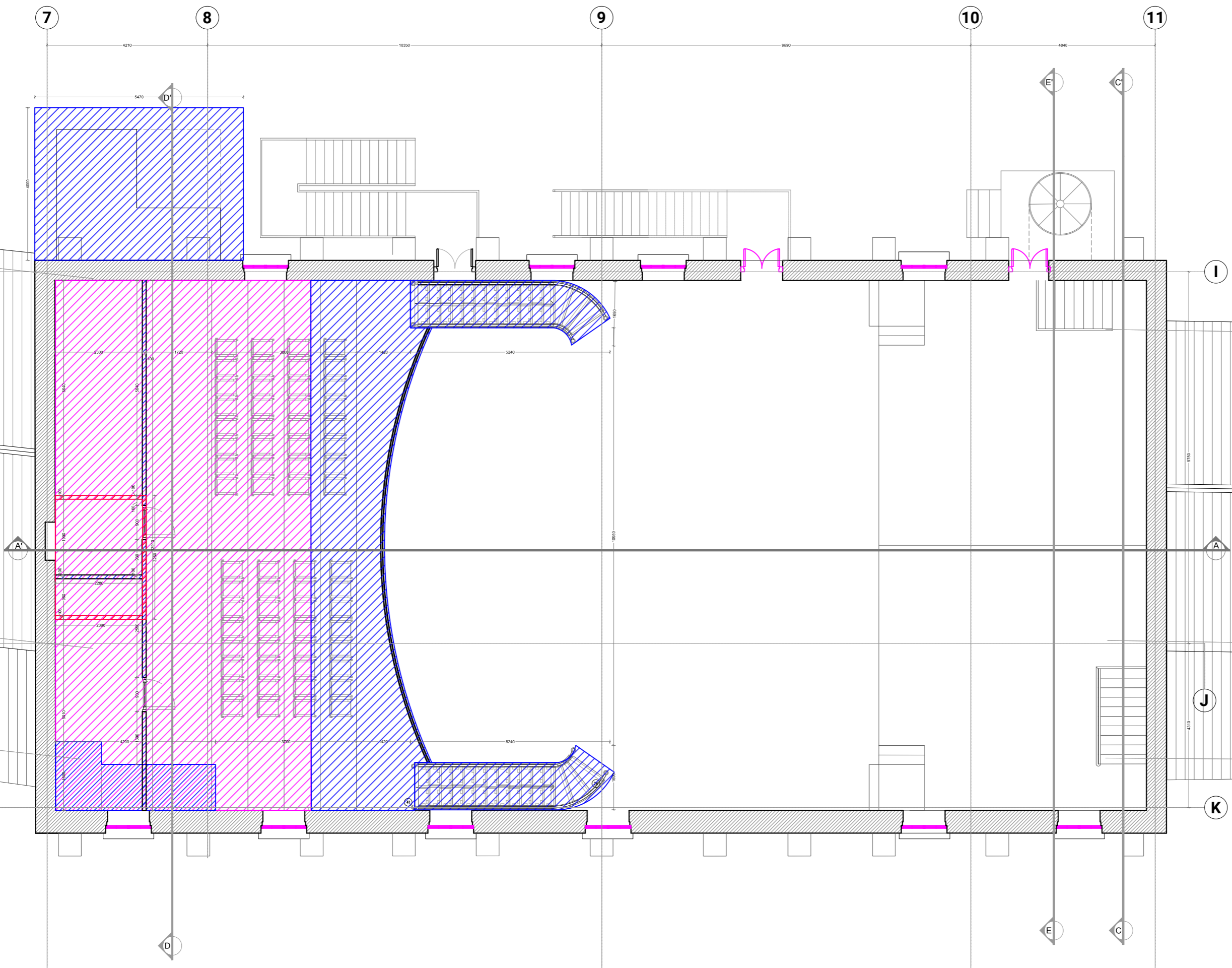

Notes:  
 1. Do not scale the drawings.  
 2. All dimensions must be checked on site and any discrepancies verified with the architect.  
 3. This drawing shall be read in conjunction with relevant architectural, structural, and services drawings.

© AISHWARYA TIPNIS ARCHITECTS

**A. INTERVENTION DRAWINGS  
 FOR TENDER PURPOSES ONLY**

| LEGEND |                              |
|--------|------------------------------|
|        | NEW CONSTRUCTION             |
|        | STRUCTURES TO BE DEMOLISHED  |
|        | RECONSTRUCTION               |
|        | EXISTING WALL TO BE RETAINED |

NOTE:  
 1. CARE TO BE TAKEN WHEN DISMANTLING THE STRUCTURES SUCH AS WOODEN DECKS, STAIRCASE, ETC.  
 2. METHODOLOGY OF DISMANTLING TO FOLLOWED AS RECOMMENDED BY STRUCTURAL ENGINEER  
 3. POSITIONS OF THE WALLS AND OPENING TO BE CROSS VERIFIED BEFORE ANY CONSTRUCTION. ANY DISCREPANCY TO BE POINTED OUT TO THE ARCHITECT.

Revisions

| Rev  | Date       | Description     |
|------|------------|-----------------|
| R-00 | 11/05/2026 | FOR TENDER ONLY |

**Consultants**  
**Structural Consultants**  
 Dr. Survesh Chetival  
**Auditorium Design**  
 Jhaveri & Jhaveri  
**Acoustics**  
 Jhaveri & Jhaveri  
**Audio Visual and Stage lighting**  
 Sun Media Adventures  
**Lighting**  
 SLOT Designs  
**MEP**  
 Ketan A. Shah & Associates

**LAWRENCE SCHOOL  
 Sanawar**

|                                  |                                       |
|----------------------------------|---------------------------------------|
| <b>Date</b><br>11/05/2026        | <b>Drawing No.</b><br>ATA-LSS-A-1102D |
| <b>Client</b><br>Lawrence School | <b>Drawn</b><br>Sneha Hembrom         |
| <b>Revision</b><br>R-00          | <b>Checked</b><br>_____               |

**Scale**  
1:100@ A3

**Drawing**  
BALCONY PLAN







**AISHWARYA TIPNIS ARCHITECTS**  
 83-D, DDA Flats, Masjid Moth Phase II,  
 Greater Kailash III, New Delhi-110048  
 T: + 91-11-29221690 M: 91-9873926616  
 projects@studioata.in  
 www.studioata.in

Notes:  
 1. Do not scale the drawings.  
 2. All dimensions must be checked on site and any discrepancies verified with the architect.  
 3. This drawing shall be read in conjunction with relevant architectural, structural, and services drawings.

© AISHWARYA TIPNIS ARCHITECTS

**A. INTERVENTION DRAWINGS  
 FOR TENDER PURPOSES ONLY**

| LEGEND  |                              |
|---|------------------------------|
|  | NEW CONSTRUCTION             |
|  | STRUCTURES TO BE DEMOLISHED  |
|  | RECONSTRUCTION               |
|  | EXISTING WALL TO BE RETAINED |

NOTE:  
 1. CARE TO BE TAKEN WHEN DISMANTLING THE STRUCTURES SUCH AS WOODEN DECKS, STAIRCASE, ETC.  
 2. METHODOLOGY OF DISMANTLING TO FOLLOWED AS RECOMMENDED BY STRUCTURAL ENGINEER  
 3. POSITIONS OF THE WALLS AND OPENING TO BE CROSS VERIFIED BEFORE ANY CONSTRUCTION. ANY DISCREPANCY TO BE POINTED OUT TO THE ARCHITECT.

**Revisions**

| Rev  | Date       | Description     |
|------|------------|-----------------|
| R-00 | 11/05/2026 | FOR TENDER ONLY |

**Consultants**

**Structural Consultants**  
 Dr. Survesh Chetival

**Auditorium Design**  
 Jhaveri & Jhaveri

**Acoustics**  
 Jhaveri & Jhaveri

**Audio Visual and Stage lighting**  
 Sun Media Adventures

**Lighting**  
 SLOT Designs

**MEP**  
 Ketan A. Shah & Associates

**LAWRENCE SCHOOL**  
 Sanawar

**Date** 11/05/2026 **Drawing No.** ATA-LSS-A-1105D

**Client** Lawrence School **Drawn** Sneha Hembrom

**Revision** R-00 **Checked**

**Scale** 1:100@ A3

**Drawing** RCP



**AISHWARYA TIPNIS ARCHITECTS**  
 83-D, DDA Flats, Masjid Moth Phase II,  
 Greater Kailash III, New Delhi-110048  
 T: + 91-11-29221690 M: 91-9873926616  
 projects@studioata.in  
 www.studioata.in

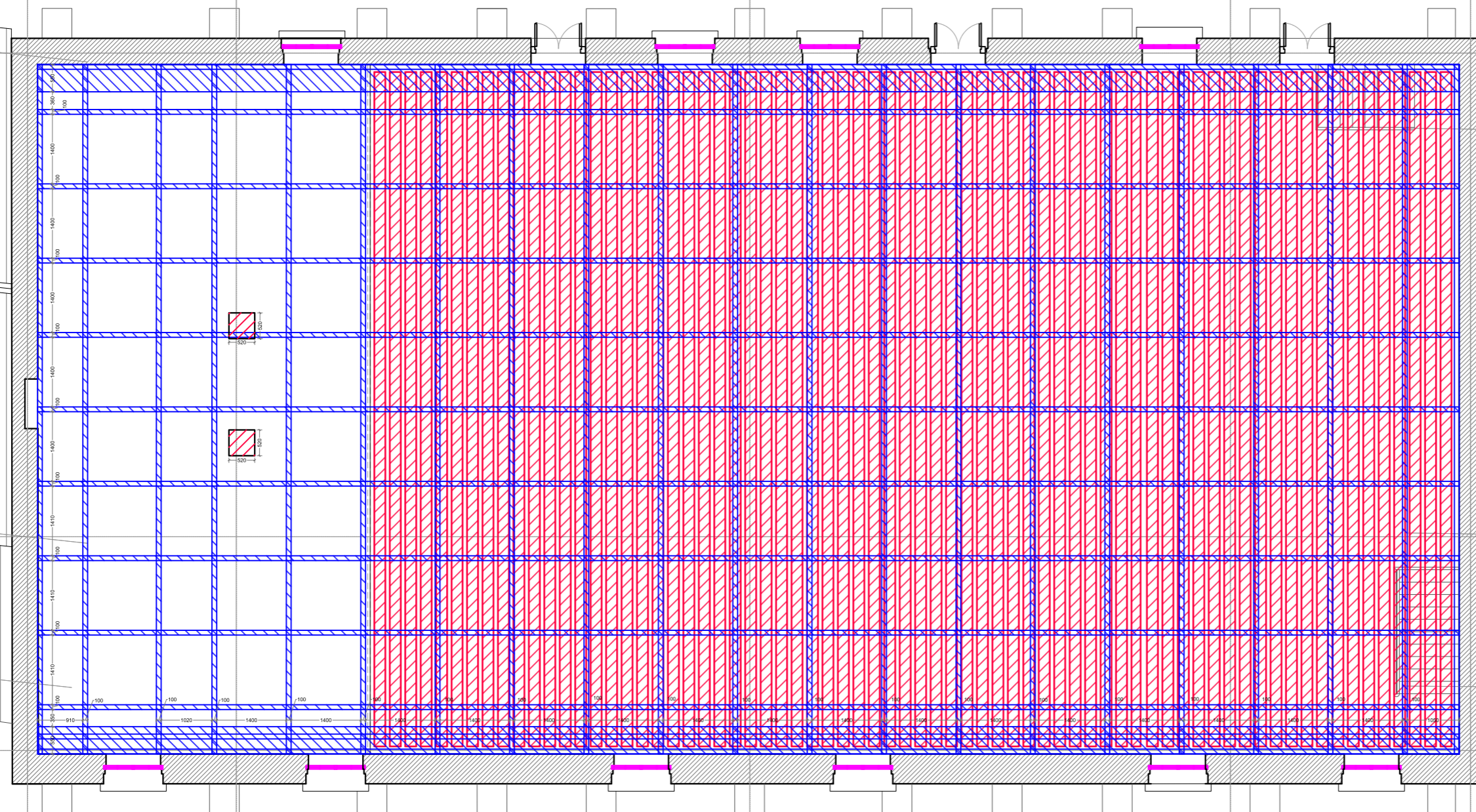

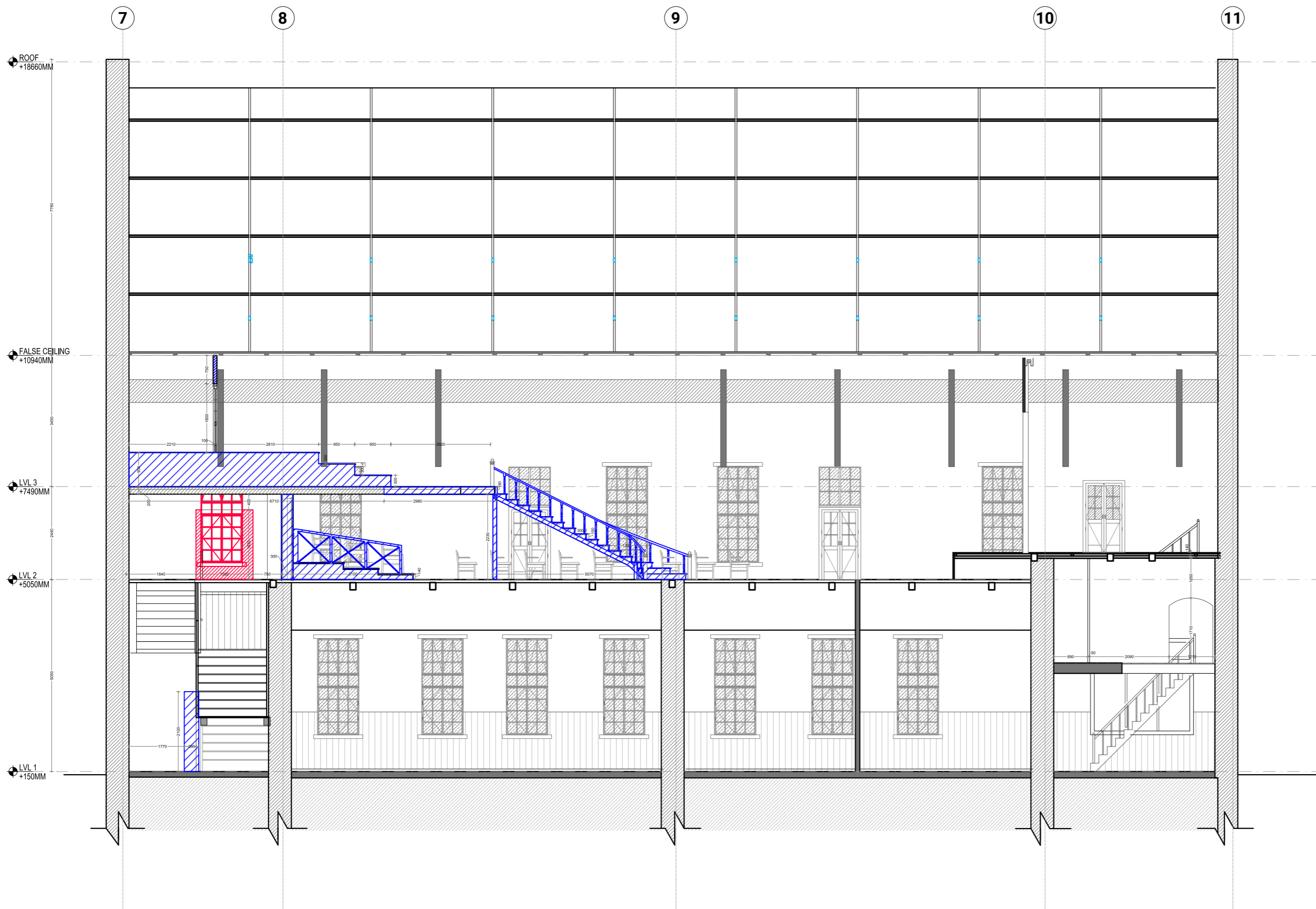

- Notes:
1. Do not scale the drawings.
  2. All dimensions must be checked on site and any discrepancies verified with the architect.
  3. This drawing shall be read in conjunction with relevant architectural, structural, and services drawings.

© AISHWARYA TIPNIS ARCHITECTS

**A. INTERVENTION DRAWINGS  
FOR TENDER PURPOSES ONLY**

| LEGEND                                 |                              |
|--|------------------------------|
| <span style="color: blue;">■</span>    | NEW CONSTRUCTION             |
| <span style="color: red;">■</span>     | STRUCTURES TO BE DEMOLISHED  |
| <span style="color: magenta;">■</span> | RECONSTRUCTION               |
| <span style="color: grey;">■</span>    | EXISTING WALL TO BE RETAINED |

- NOTE :
1. CARE TO BE TAKEN WHEN DISMANTLING THE STRUCTURES SUCH AS WOODEN DECKS, STAIRCASE, ETC.
  2. METHODOLOGY OF DISMANTLING TO FOLLOWED AS RECOMMENDED BY STRUCTURAL ENGINEER
  3. POSITIONS OF THE WALLS AND OPENING TO BE CROSS VERIFIED BEFORE ANY CONSTRUCTION. ANY DISCREPANCY TO BE POINTED OUT TO THE ARCHITECT.

**Revisions**

| Rev  | Date       | Description     |
|------|------------|-----------------|
| R-00 | 11/05/2026 | FOR TENDER ONLY |

**Consultants**

**Structural Consultants**  
Dr. Survesh Chetival

**Auditorium Design**  
Jhaveri & Jhaveri

**Acoustics**  
Jhaveri & Jhaveri

**Audio Visual and Stage lighting**  
Sun Media Adventures

**Lighting**  
SLOT Designs

**MEP**  
Ketan A. Shah & Associates

**LAWRENCE SCHOOL**  
Sanawar

**Date** 11/05/2026 **Drawing No.** ATA-LSS-A-1103D

**Client** Lawrence School **Drawn** Sneha Hembrom

**Revision** R-00 **Checked**

**Scale** 1:100@A3

**Drawing** SECTION AA'





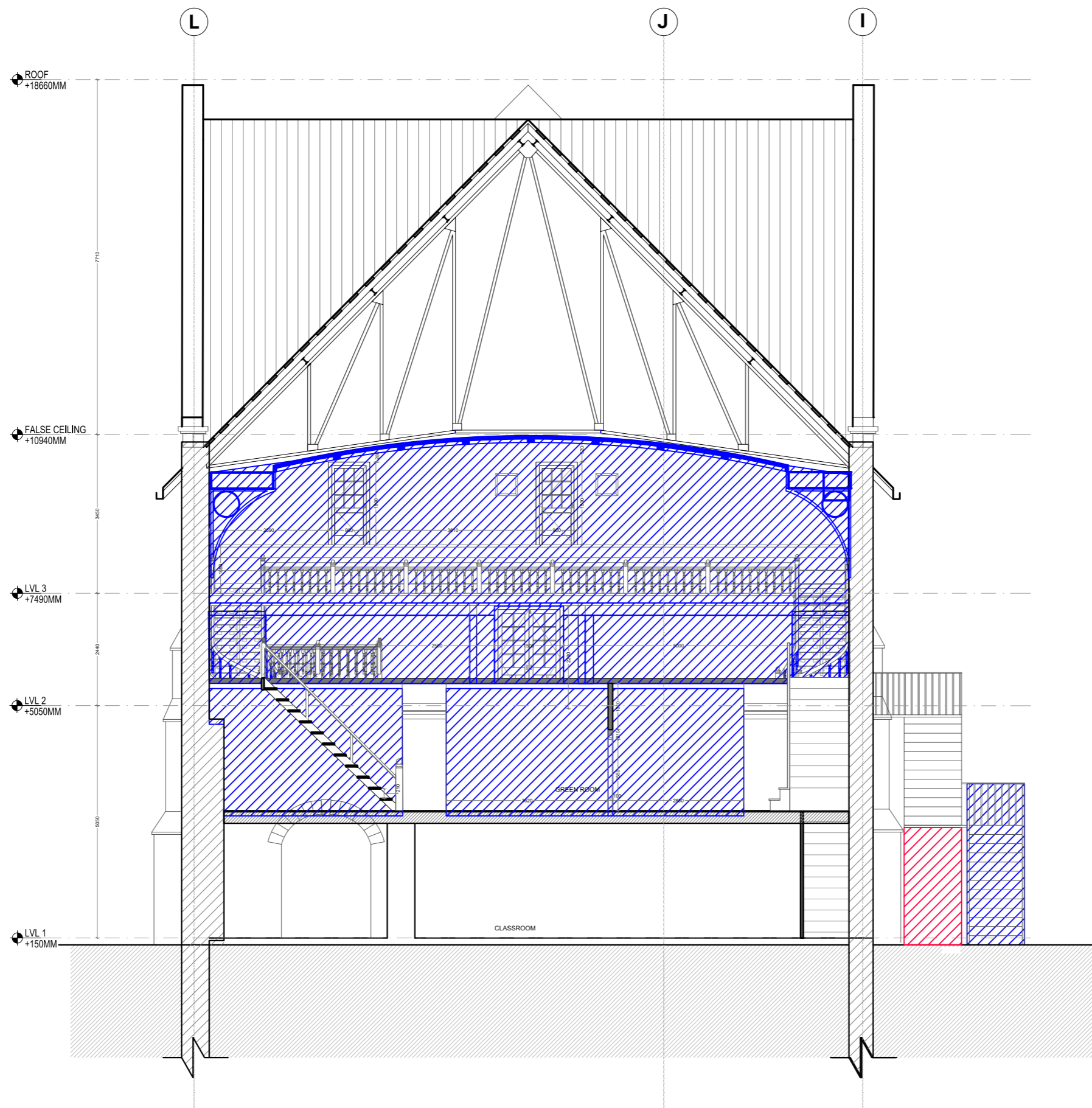

**AISHWARYA TIPNIS ARCHITECTS**  
83-D, DDA Flats, Masjid Moth Phase II,  
Greater Kailash III, New Delhi-110048  
T: +91-11-29221690 M: 91-9873926616  
projects@studioata.in  
www.studioata.in



- Notes:
1. Do not scale the drawings.
  2. All dimensions must be checked on site and any discrepancies verified with the architect.
  3. This drawing shall be read in conjunction with relevant architectural, structural, and services drawings.

© AISHWARYA TIPNIS ARCHITECTS

**A. INTERVENTION DRAWINGS  
FOR TENDER PURPOSES ONLY**

| LEGEND  |                              |
|---|------------------------------|
|  | NEW CONSTRUCTION             |
|  | STRUCTURES TO BE DEMOLISHED  |
|  | RECONSTRUCTION               |
|  | EXISTING WALL TO BE RETAINED |

- NOTE :
1. CARE TO BE TAKEN WHEN DISMANTLING THE STRUCTURES SUCH AS WOODEN DECKS, STAIRCASE, ETC.
  2. METHODOLOGY OF DISMANTLING TO FOLLOWED AS RECOMMENDED BY STRUCTURAL ENGINEER
  3. POSITIONS OF THE WALLS AND OPENING TO BE CROSS VERIFIED BEFORE ANY CONSTRUCTION. ANY DISCREPANCY TO BE POINTED OUT TO THE ARCHITECT.

**Revisions**

| Rev  | Date       | Description     |
|------|------------|-----------------|
| R-00 | 11/05/2026 | FOR TENDER ONLY |

**Consultants**

**Structural Consultants**  
Dr. Survesh Chetival

**Auditorium Design**  
Jhaveri & Jhaveri

**Acoustics**  
Jhaveri & Jhaveri

**Audio Visual and Stage lighting**  
Sun Media Adventures

**Lighting**  
SLOT Designs

**MEP**  
Ketan A. Shah & Associates

**LAWRENCE SCHOOL**  
Sanawar

**Date** 11/05/2026 **Drawing No.** ATA-LSS-A-1105D

**Client** Lawrence School **Drawn** Sneha Hembrom

**Revision** R-00 **Checked**

**Scale** 1:100@ A3

**Drawing** SECTION CC'



**AISHWARYA TIPNIS ARCHITECTS**  
83-D, DDA Flats, Masjid Moth Phase II,  
Greater Kailash III, New Delhi-110048  
T: + 91-11-29221690 M: 91-9873926616  
projects@studioata.in  
www.studioata.in

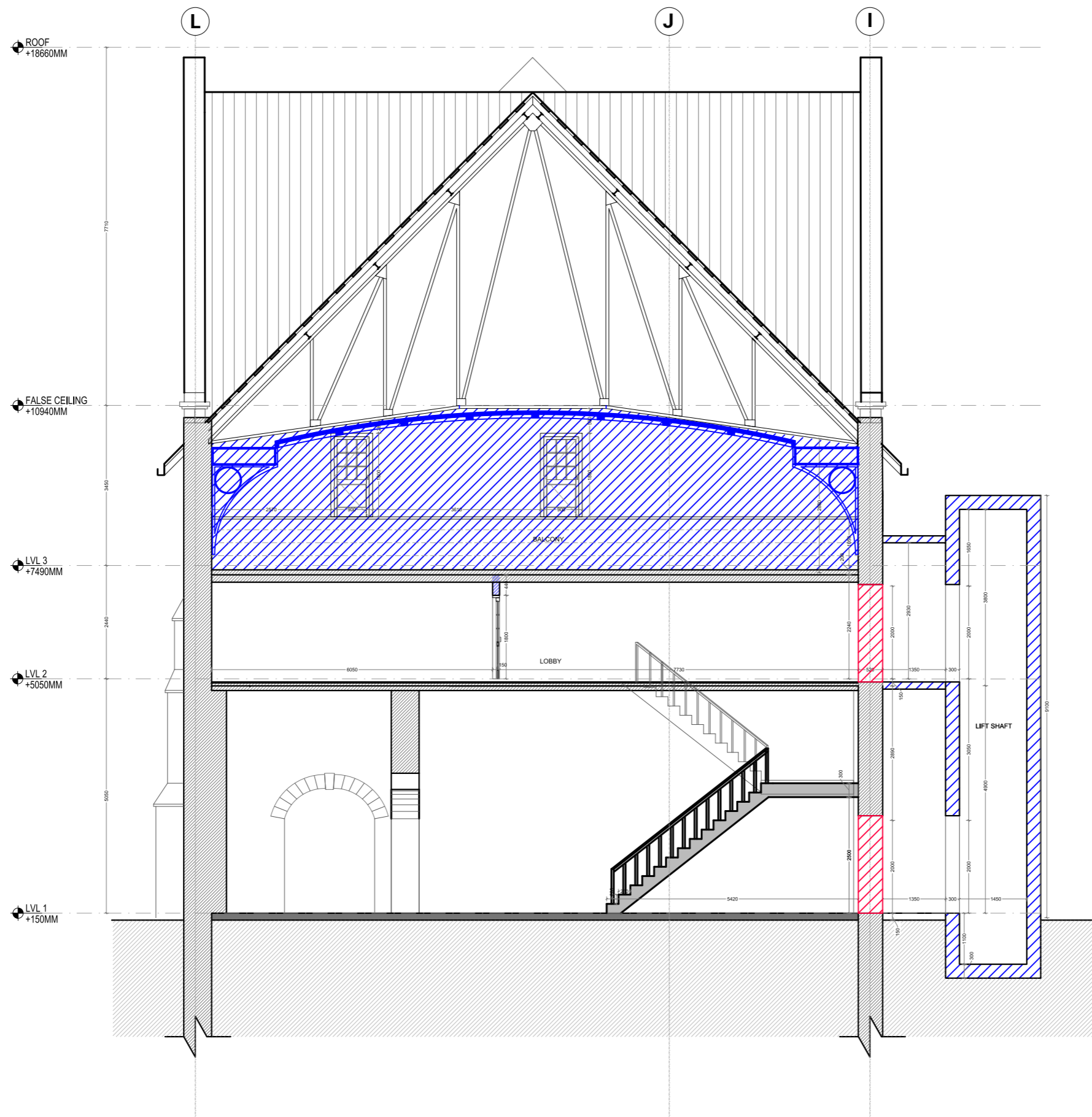

Notes:  
 1. Do not scale the drawings.  
 2. All dimensions must be checked on site and any discrepancies verified with the architect.  
 3. This drawing shall be read in conjunction with relevant architectural, structural, and services drawings.

© AISHWARYA TIPNIS ARCHITECTS

**A. INTERVENTION DRAWINGS  
 FOR TENDER PURPOSES ONLY**

| LEGEND                                 |                              |
|--|------------------------------|
| <span style="color: blue;">■</span>    | NEW CONSTRUCTION             |
| <span style="color: red;">■</span>     | STRUCTURES TO BE DEMOLISHED  |
| <span style="color: magenta;">■</span> | RECONSTRUCTION               |
| <span style="color: grey;">■</span>    | EXISTING WALL TO BE RETAINED |

NOTE:  
 1. CARE TO BE TAKEN WHEN DISMANTLING THE STRUCTURES SUCH AS WOODEN DECKS, STAIRCASE, ETC.  
 2. METHODOLOGY OF DISMANTLING TO FOLLOWED AS RECOMMENDED BY STRUCTURAL ENGINEER  
 3. POSITIONS OF THE WALLS AND OPENING TO BE CROSS VERIFIED BEFORE ANY CONSTRUCTION. ANY DISCREPANCY TO BE POINTED OUT TO THE ARCHITECT.

**Revisions**

| Rev  | Date       | Description     |
|------|------------|-----------------|
| R-00 | 11/05/2026 | FOR TENDER ONLY |

**Consultants**  
**Structural Consultants**  
 Dr. Survesh Chetival

**Auditorium Design**  
 Jhaveri & Jhaveri

**Acoustics**  
 Jhaveri & Jhaveri

**Audio Visual and Stage lighting**  
 Sun Media Adventures

**Lighting**  
 SLOT Designs

**MEP**  
 Ketan A. Shah & Associates

**LAWRENCE SCHOOL**  
 Sanawar

**Date** 11/05/2026 **Drawing No.** ATA-LSS-A-1106D

**Client** Lawrence School **Drawn** Sneha Hembrom

**Revision** R-00 **Checked**

**Scale** 1:100@ A3

**Drawing** SECTION DD'



**AISHWARYA TIPNIS ARCHITECTS**  
 83-D, DDA Flats, Masjid Moth Phase II,  
 Greater Kailash III, New Delhi-110048  
 T: + 91-11-29221690 M: 91-9873926616  
 projects@studioata.in  
 www.studioata.in

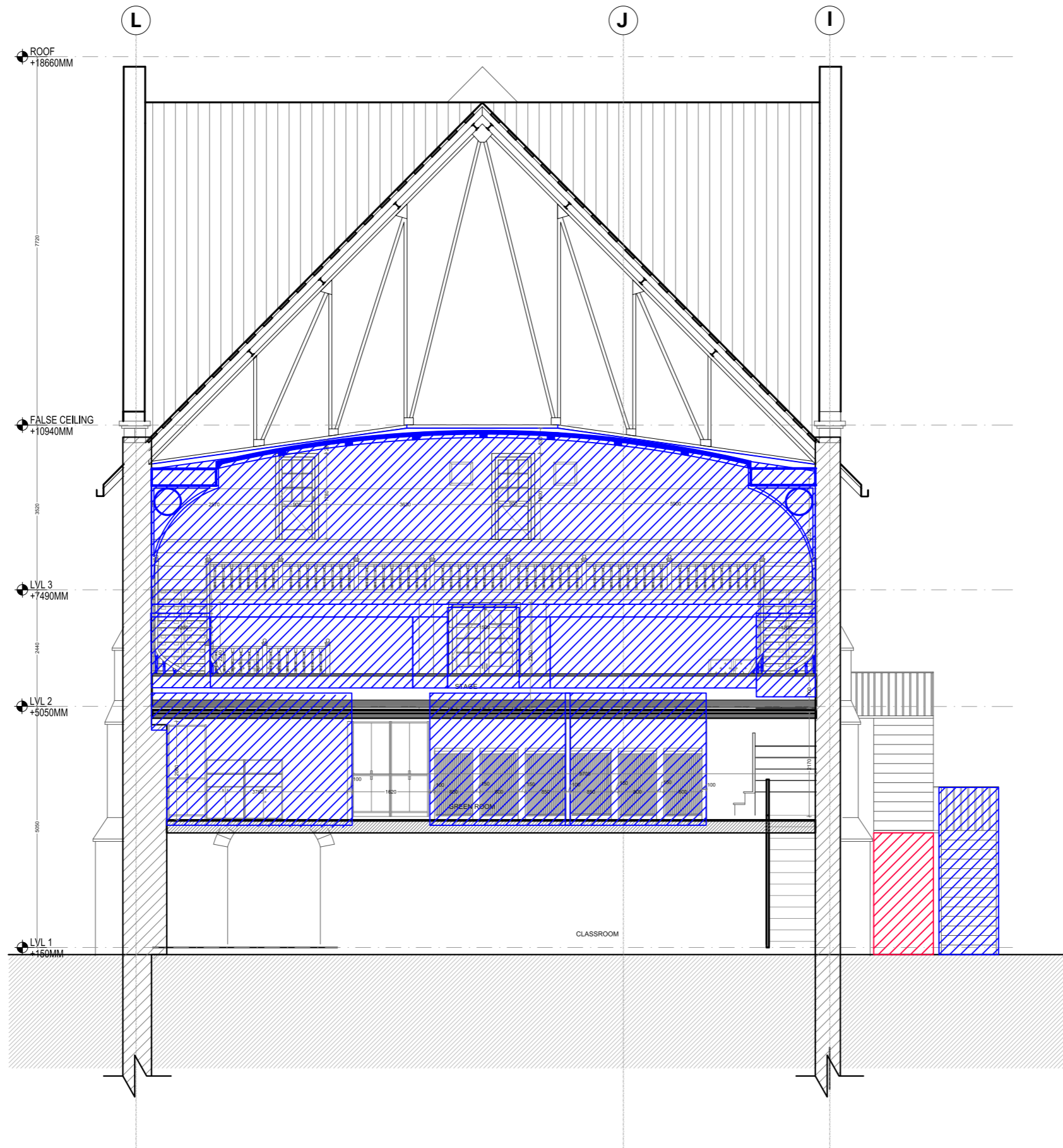

- Notes:
1. Do not scale the drawings.
  2. All dimensions must be checked on site and any discrepancies verified with the architect.
  3. This drawing shall be read in conjunction with relevant architectural, structural, and services drawings.

© AISHWARYA TIPNIS ARCHITECTS

**A. INTERVENTION DRAWINGS  
FOR TENDER PURPOSES ONLY**

| LEGEND |                              |
|--------|------------------------------|
|        | NEW CONSTRUCTION             |
|        | STRUCTURES TO BE DEMOLISHED  |
|        | RECONSTRUCTION               |
|        | EXISTING WALL TO BE RETAINED |

- NOTE:
1. CARE TO BE TAKEN WHEN DISMANTLING THE STRUCTURES SUCH AS WOODEN DECKS, STAIRCASE, ETC.
  2. METHODOLOGY OF DISMANTLING TO FOLLOWED AS RECOMMENDED BY STRUCTURAL ENGINEER
  3. POSITIONS OF THE WALLS AND OPENING TO BE CROSS VERIFIED BEFORE ANY CONSTRUCTION. ANY DISCREPANCY TO BE POINTED OUT TO THE ARCHITECT.

**Revisions**

| Rev  | Date       | Description     |
|------|------------|-----------------|
| R-00 | 11/05/2026 | FOR TENDER ONLY |

**Consultants**

**Structural Consultants**  
Dr. Survesh Chetival

**Auditorium Design**  
Jhaveri & Jhaveri

**Acoustics**  
Jhaveri & Jhaveri

**Audio Visual and Stage lighting**  
Sun Media Adventures

**Lighting**  
SLOT Designs

**MEP**  
Ketan A. Shah & Associates

**LAWRENCE SCHOOL**  
Sanawar

**Date** 11/05/2026 **Drawing No.** ATA-LSS-A-1107D

**Client** Lawrence School **Drawn** Sneha Hembrom

**Revision** R-00 **Checked**

**Scale** 1:100@ A3

**Drawing** SECTION EE'







**AISHWARYA TIPNIS ARCHITECTS**  
83-D, DDA Flats, Masjid Moth Phase II,  
Greater Kailash III, New Delhi-110048  
T: + 91-11-29221690 M: 91-9873926616  
projects@studioata.in  
www.studioata.in

- Notes:
1. Do not scale the drawings.
  2. All dimensions must be checked on site and any discrepancies verified with the architect.
  3. This drawing shall be read in conjunction with relevant architectural, structural, and services drawings.

© AISHWARYA TIPNIS ARCHITECTS

**A. INTERVENTION DRAWINGS  
FOR TENDER PURPOSES ONLY**

| LEGEND  |                              |
|---|------------------------------|
|  | NEW CONSTRUCTION             |
|  | STRUCTURES TO BE DEMOLISHED  |
|  | RECONSTRUCTION               |
|  | EXISTING WALL TO BE RETAINED |

- NOTE:
1. CARE TO BE TAKEN WHEN DISMANTLING THE STRUCTURES SUCH AS WOODEN DECKS, STAIRCASE, ETC.
  2. METHODOLOGY OF DISMANTLING TO FOLLOWED AS RECOMMENDED BY STRUCTURAL ENGINEER
  3. POSITIONS OF THE WALLS AND OPENING TO BE CROSS VERIFIED BEFORE ANY CONSTRUCTION. ANY DISCREPANCY TO BE POINTED OUT TO THE ARCHITECT.

**Revisions**

| Rev  | Date       | Description     |
|------|------------|-----------------|
| R-00 | 11/05/2026 | FOR TENDER ONLY |

**Consultants**

**Structural Consultants**  
Dr. Survesh Chetival

**Auditorium Design**  
Jhaveri & Jhaveri

**Acoustics**  
Jhaveri & Jhaveri

**Audio Visual and Stage lighting**  
Sun Media Adventures

**Lighting**  
SLOT Designs

**MEP**  
Ketan A. Shah & Associates

**LAWRENCE SCHOOL**  
Sanawar

**Date** 11/05/2026 **Drawing No.** ATA-LSS-A-1109D

**Client** Lawrence School **Drawn** Sneha Hembrom

**Revision** R-00 **Checked**

**Scale** 1:100@ A3

**Drawing** ELEVATION- REAR



**AISHWARYA TIPNIS ARCHITECTS**  
83-D, DDA Flats, Masjid Moth Phase II,  
Greater Kailash III, New Delhi-110048  
T: + 91-11-29221690 M: 91-9873926616  
projects@studioata.in  
www.studioata.in

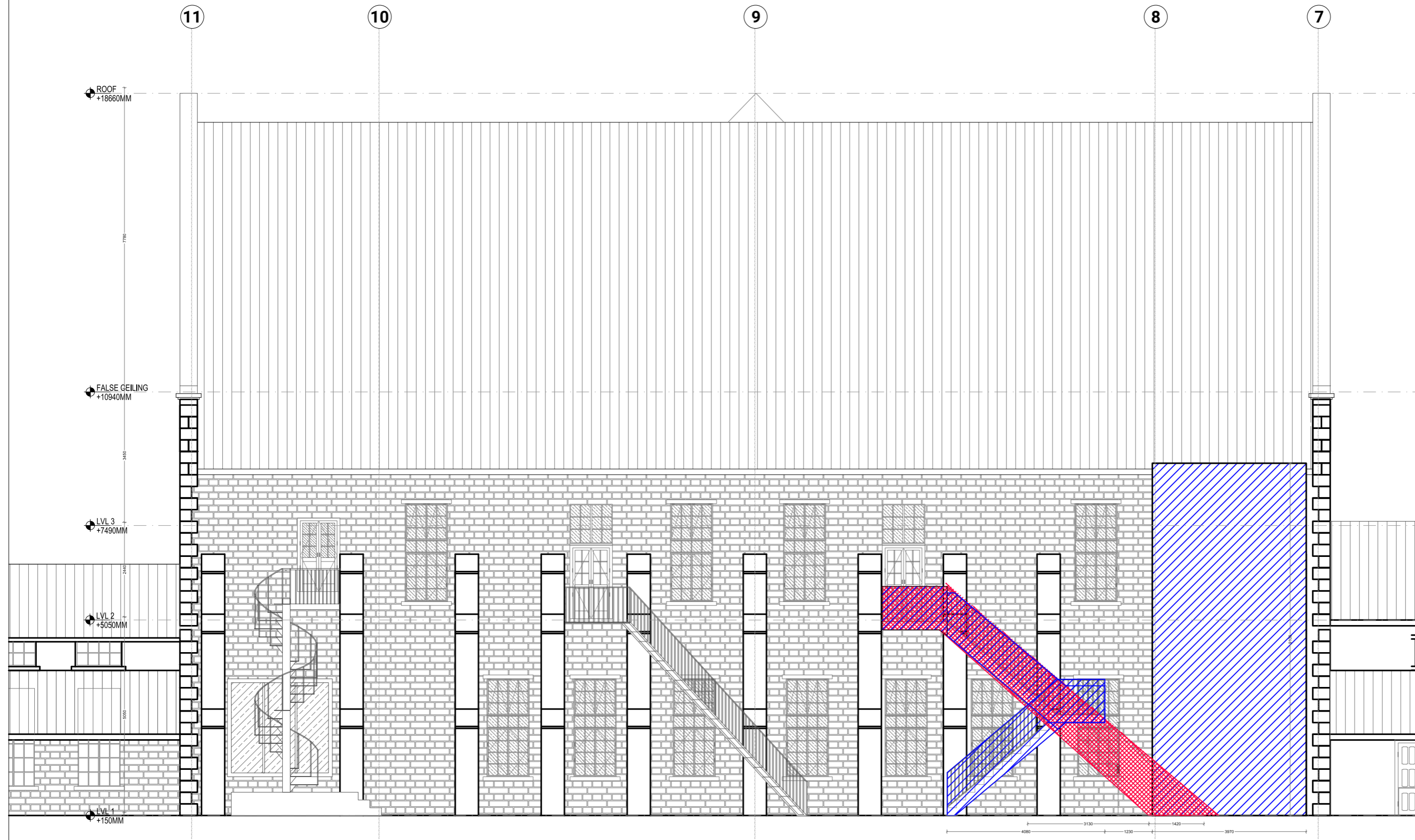

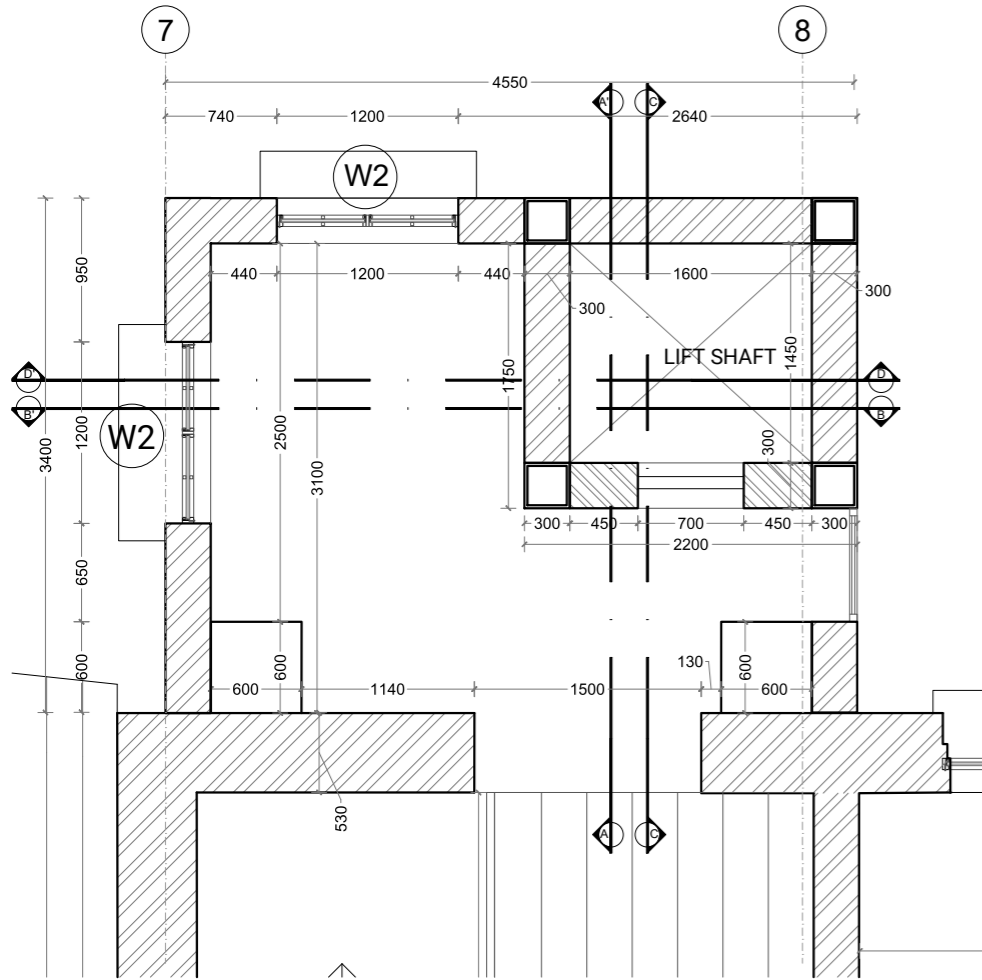

LIFT PLAN- AUDITORIUM  
SCALE 1:50

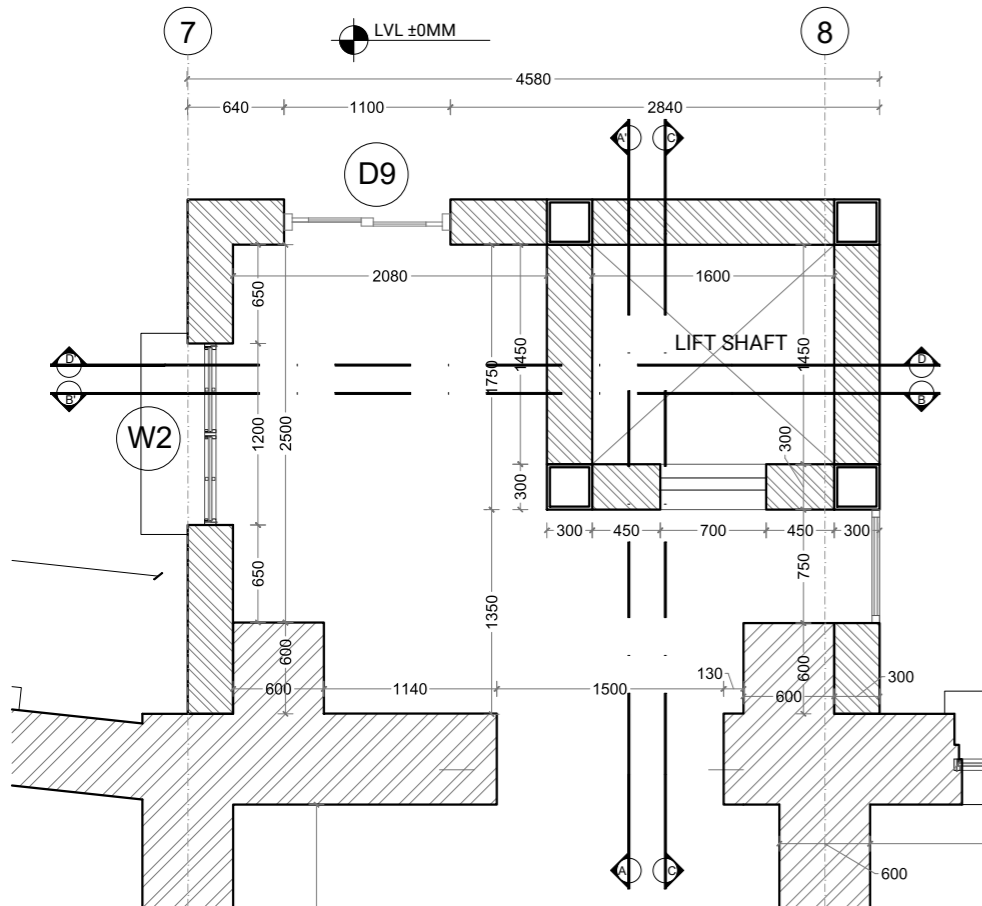

LIFT PLAN- GROUND FLOOR  
SCALE 1:50

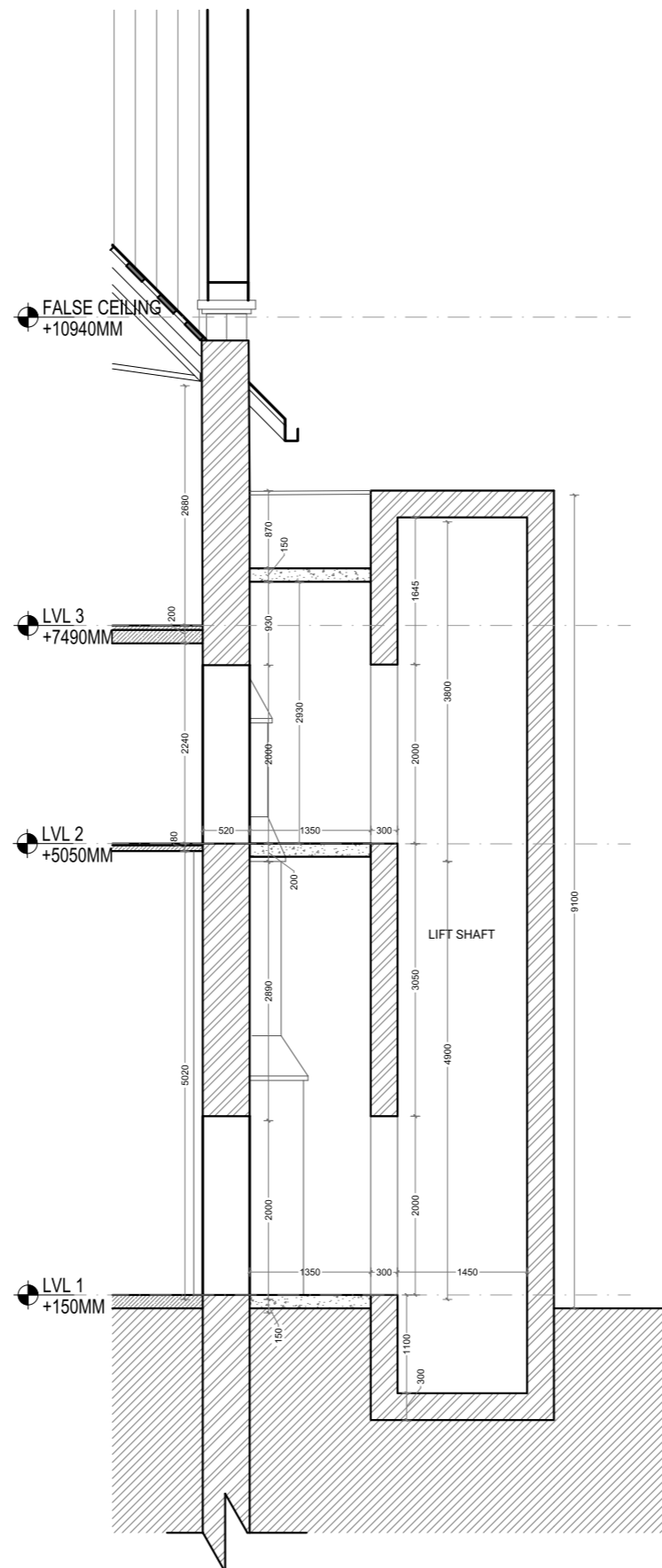

LIFT SECTION- AA'  
SCALE 1:75

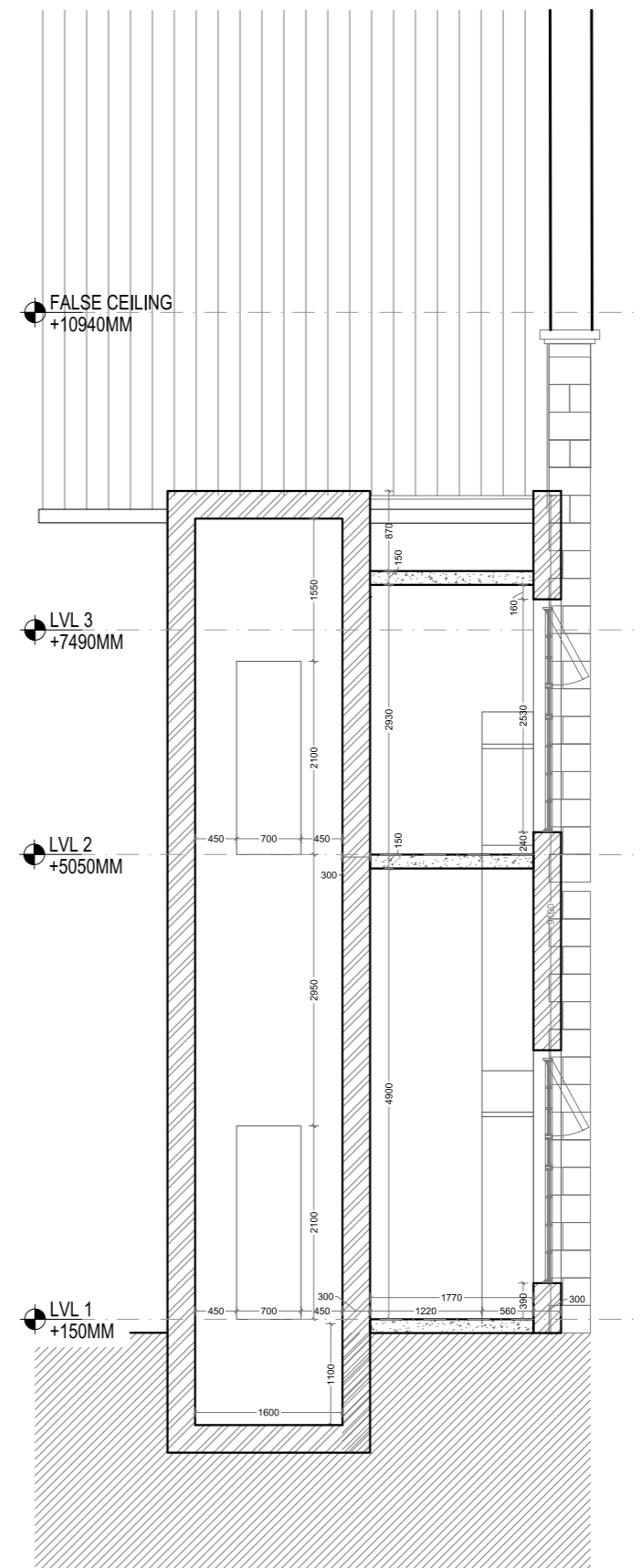

LIFT SECTION- BB'  
SCALE 1:75

- Notes:  
 1. Do not scale the drawings.  
 2. All dimensions must be checked on site and any discrepancies verified with the architect.  
 3. This drawing shall be read in conjunction with relevant architectural, structural, and services drawings.

© AISHWARYA TIPNIS ARCHITECTS

**A. PROPOSED DRAWINGS  
FOR TENDER ONLY**

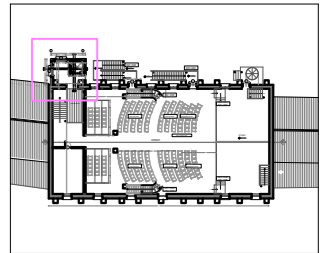

Revisions

| Rev  | Date       | Description |
|------|------------|-------------|
| R-00 | 11/05/2026 | FOR TENDER  |

Consultants

**Structural Consultants**  
Dr. Survesh Chetival

**Auditorium Design**  
Jhaveri & Jhaveri

**Acoustics**  
Jhaveri & Jhaveri

**Audio Visual and Stage lighting**  
Sun Media Adventures

**Lighting**  
SLOT Designs

**MEP**  
Ketan A. Shah & Associates

**LAWRENCE SCHOOL**  
Sanawar

**Date** 29/08/2026 **Drawing No.** ATA-LSS-A-5100

**Client** Lawrence School **Drawn** Sneha Hembrom

**Revision** R-00 **Checked**

**Scale** 1:50 @ A3

**Drawing** LIFT DETAILS



AISHWARYA TIPNIS ARCHITECTS  
 83-D, DDA Flats, Masjid Moth Phase II,  
 Greater Kailash III, New Delhi-110048  
 T: + 91-11-29221690 M: 91-9873926616  
 projects@studioata.in  
 www.studioata.in

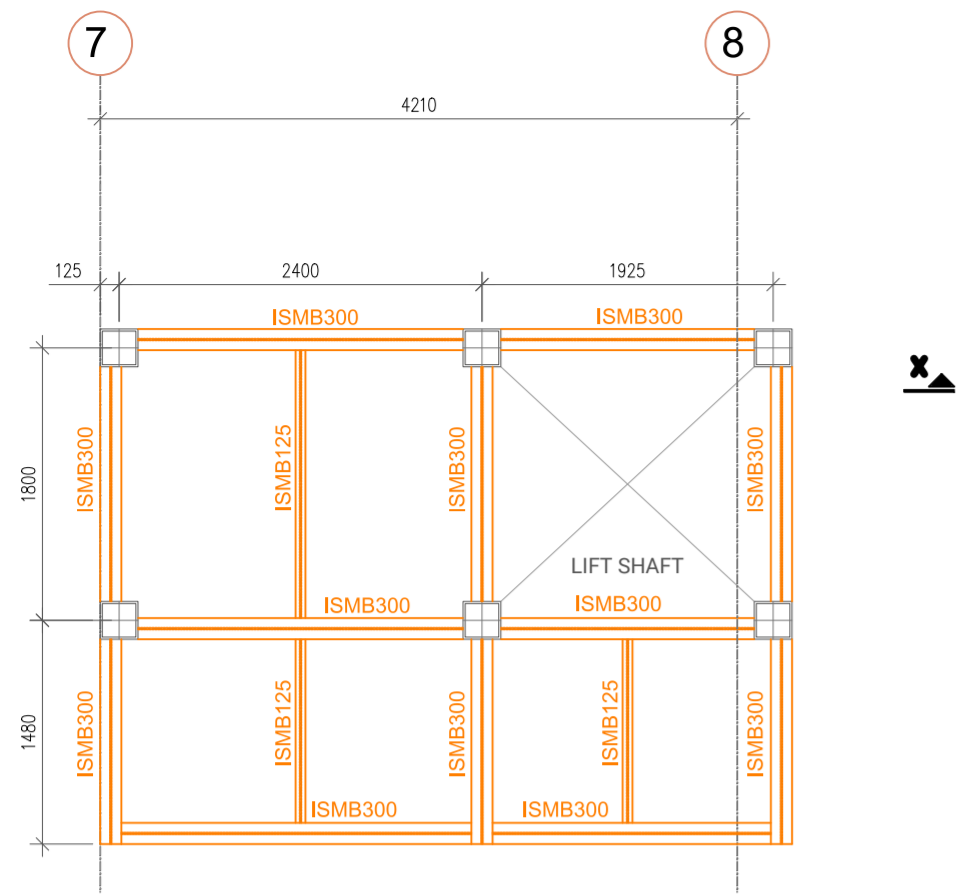

LIFT PLAN AT LVL. 2

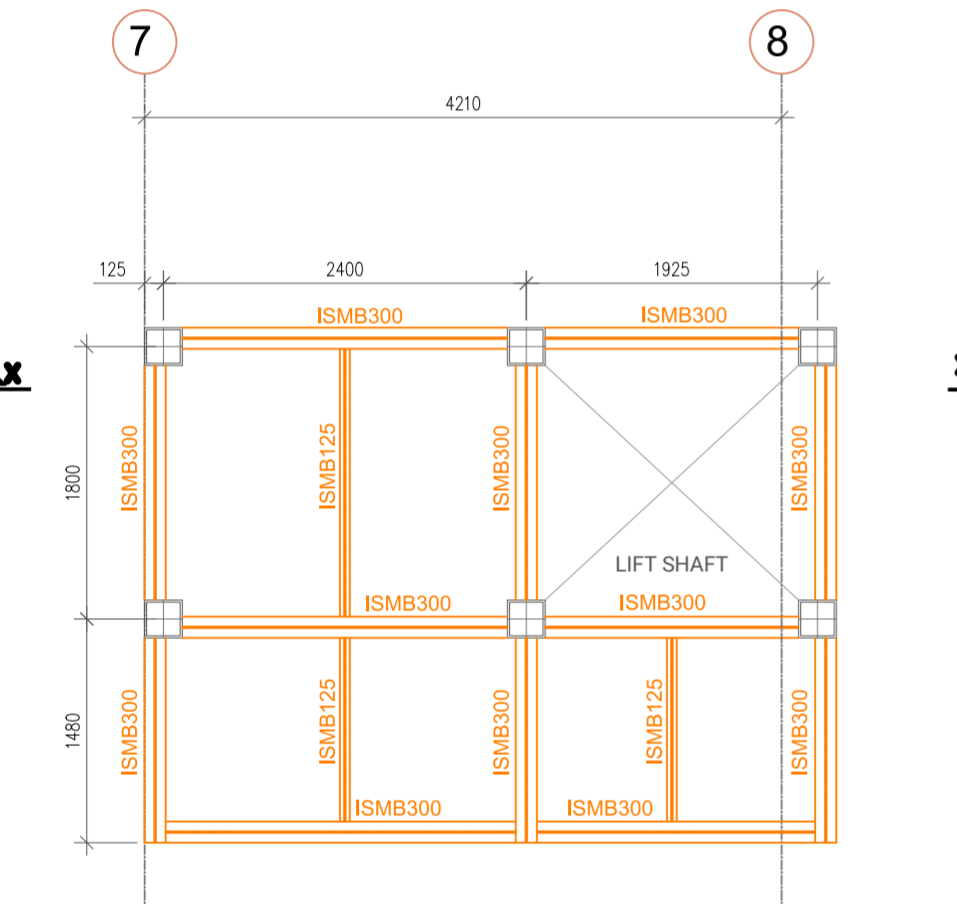

LIFT PLAN AT LVL. 1

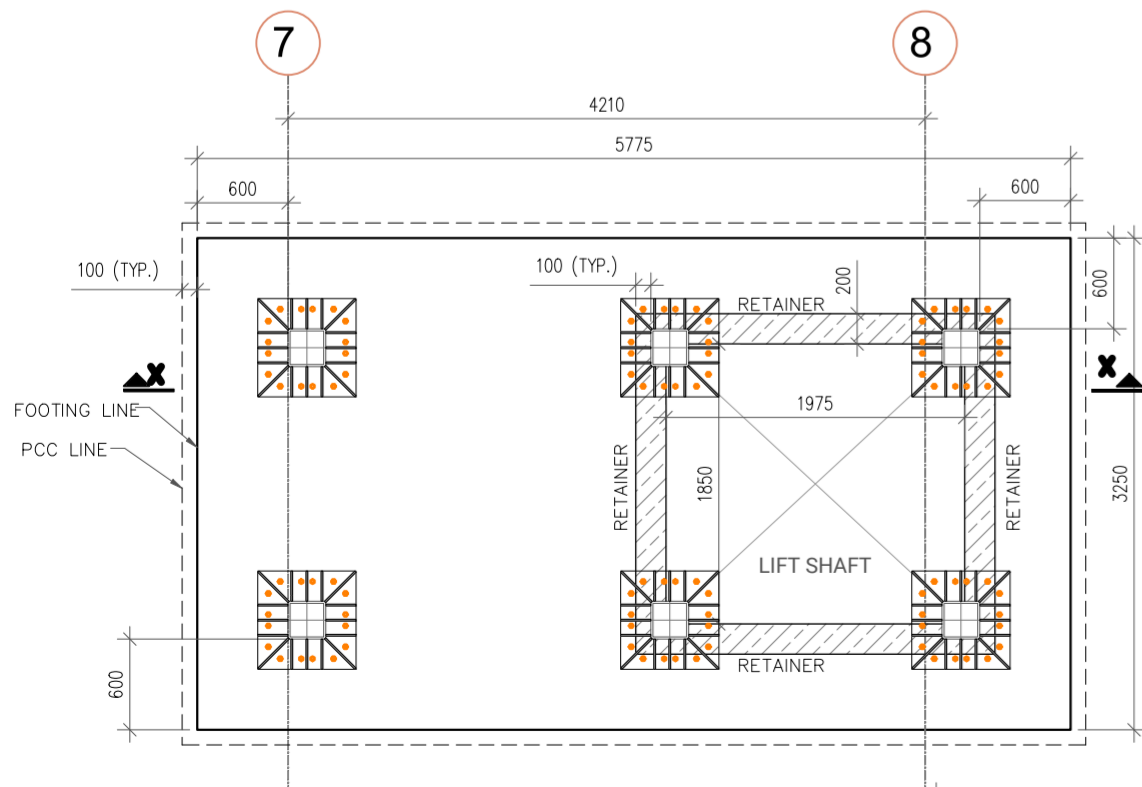

LIFT FOUNDATION PLAN

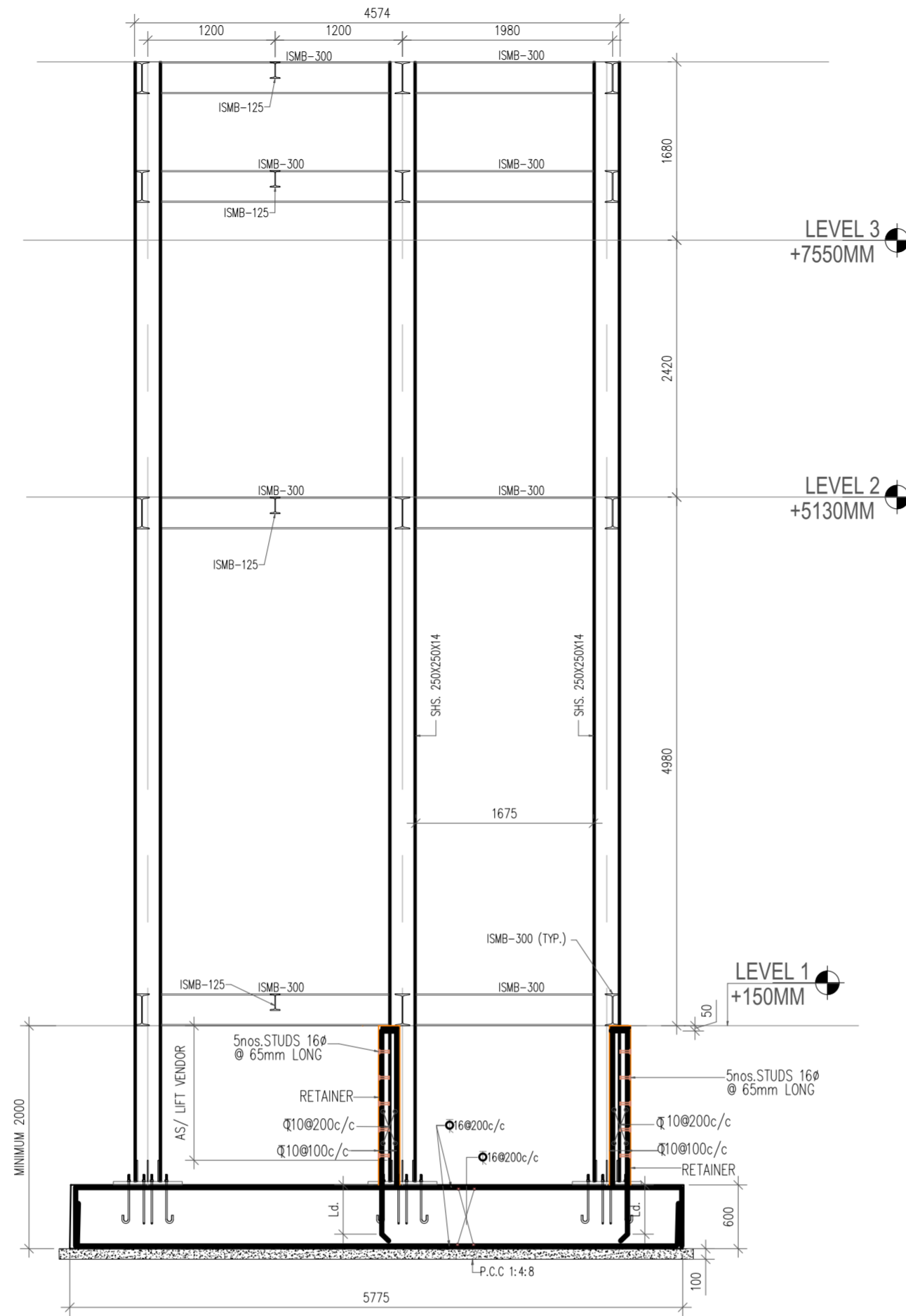

SECTION X-X  
TYPICAL SECTION  
CONCRETE GRADE-M30

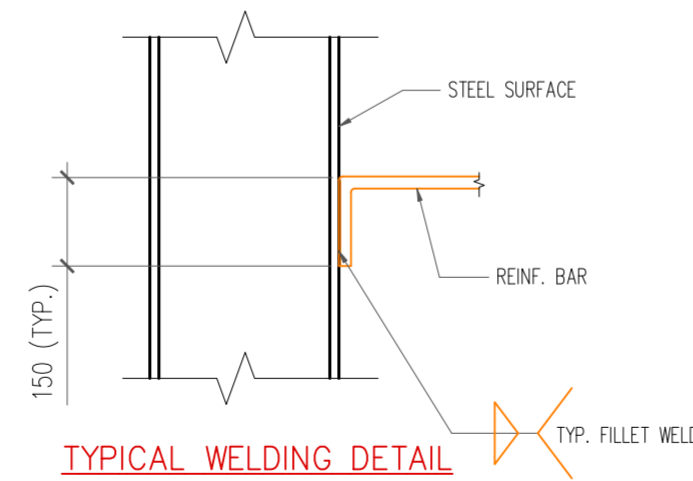

TYPICAL WELDING DETAIL

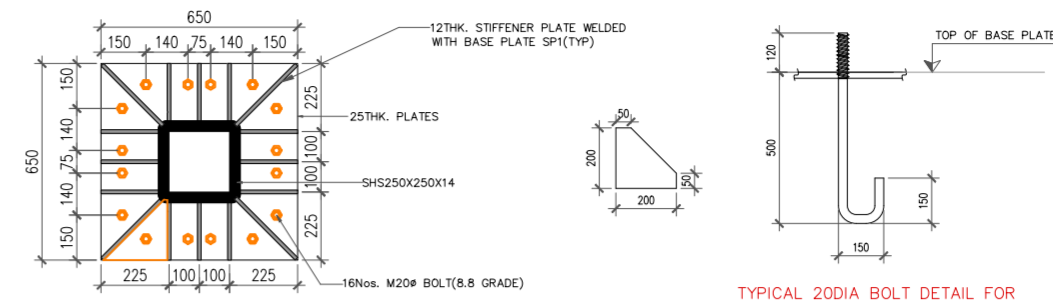

DETAIL OF BASE PLATE  
FOR COLUMN (SHS250X250X14)

TYPICAL 20DIA BOLT DETAIL FOR  
COLUMN (SHS250X250X14)

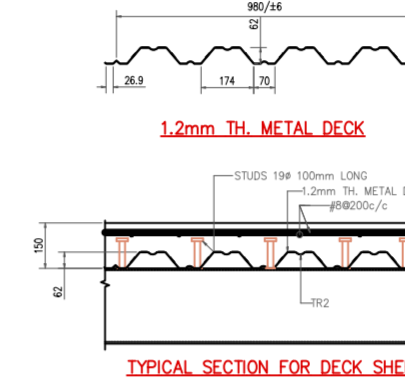

1.2mm TH. METAL DECK

TYPICAL SECTION FOR DECK SHEET

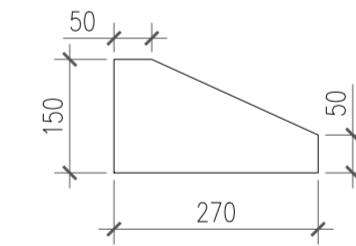

TYP. JUNCTION DETAIL OF COLUMN & ISMB 300

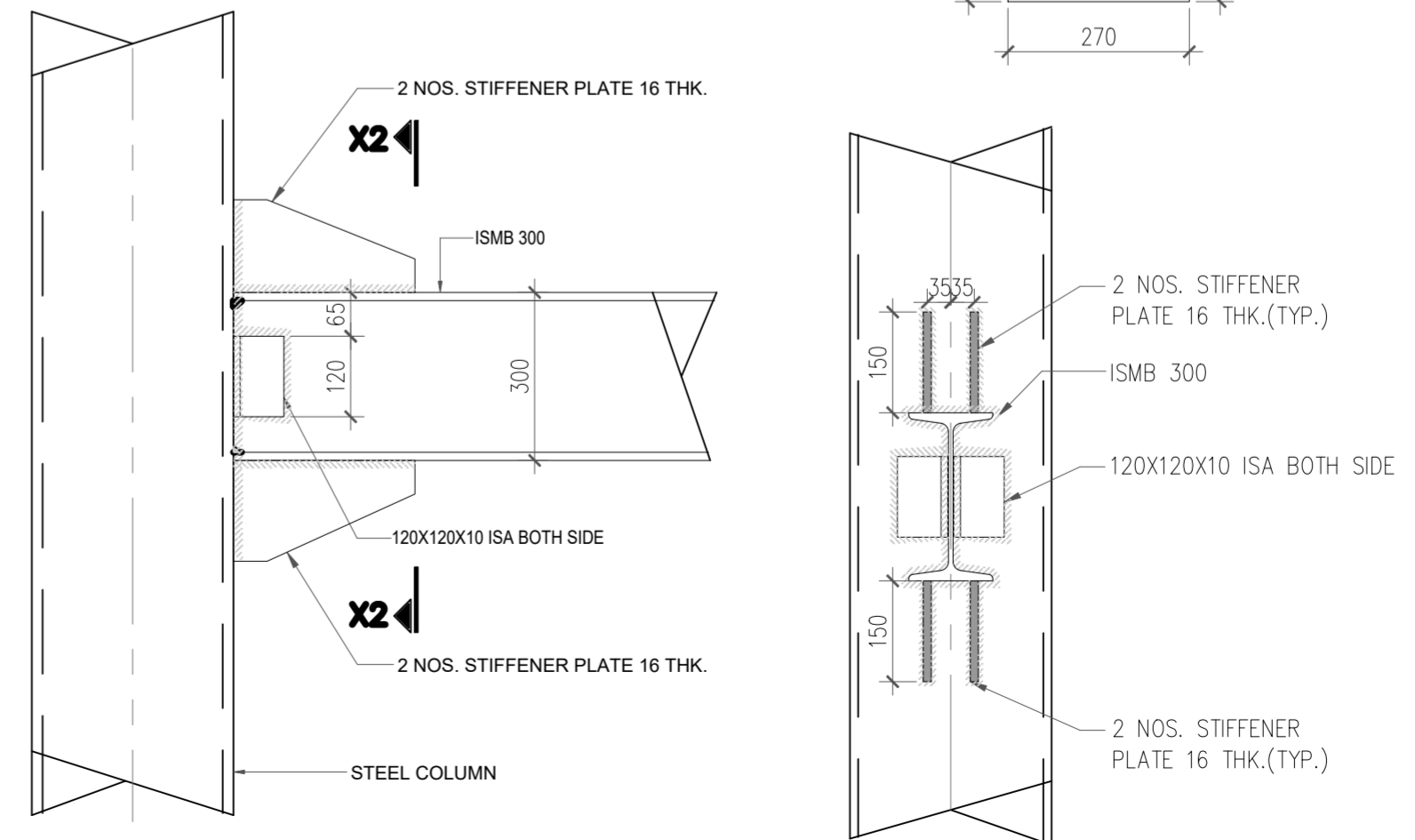

SECTION X2-X2

FOR TENDER PURPOSE ONLY

Revisions

| Rev  | Date       | Description     |
|------|------------|-----------------|
| R-00 | 11/05/2026 | FOR TENDER ONLY |

Consultants

Structural Consultants  
Dr. Survesh Chetival

Auditorium Design  
Jhaveri & Jhaveri

Acoustics  
Jhaveri & Jhaveri

Audio Visual and Stage lighting  
Sun Media Adventures

Lighting  
SLOT Designs

MEP

Ketan A. Shah & Associates

LAWRENCE SCHOOL  
Sanawar

Date  
11/05/2026

Drawing No.  
ATA-LSS-A 4000

Client  
Lawrence School

Drawn  
Sneha Hembrom

Revision  
R-00

Checked

Scale  
1:50 @ A3

Drawing  
LIFT STRUCTURAL DRAWINGS



AISHWARYA TIPNIS ARCHITECTS

AISHWARYA TIPNIS ARCHITECTS

83-D, DDA Flats, Masjid Moth Phase II,

Greater Kailash III, New Delhi-110048

T: +91-11-29221690 M: 91-9873926616

projects@studioata.in

www.studioata.in

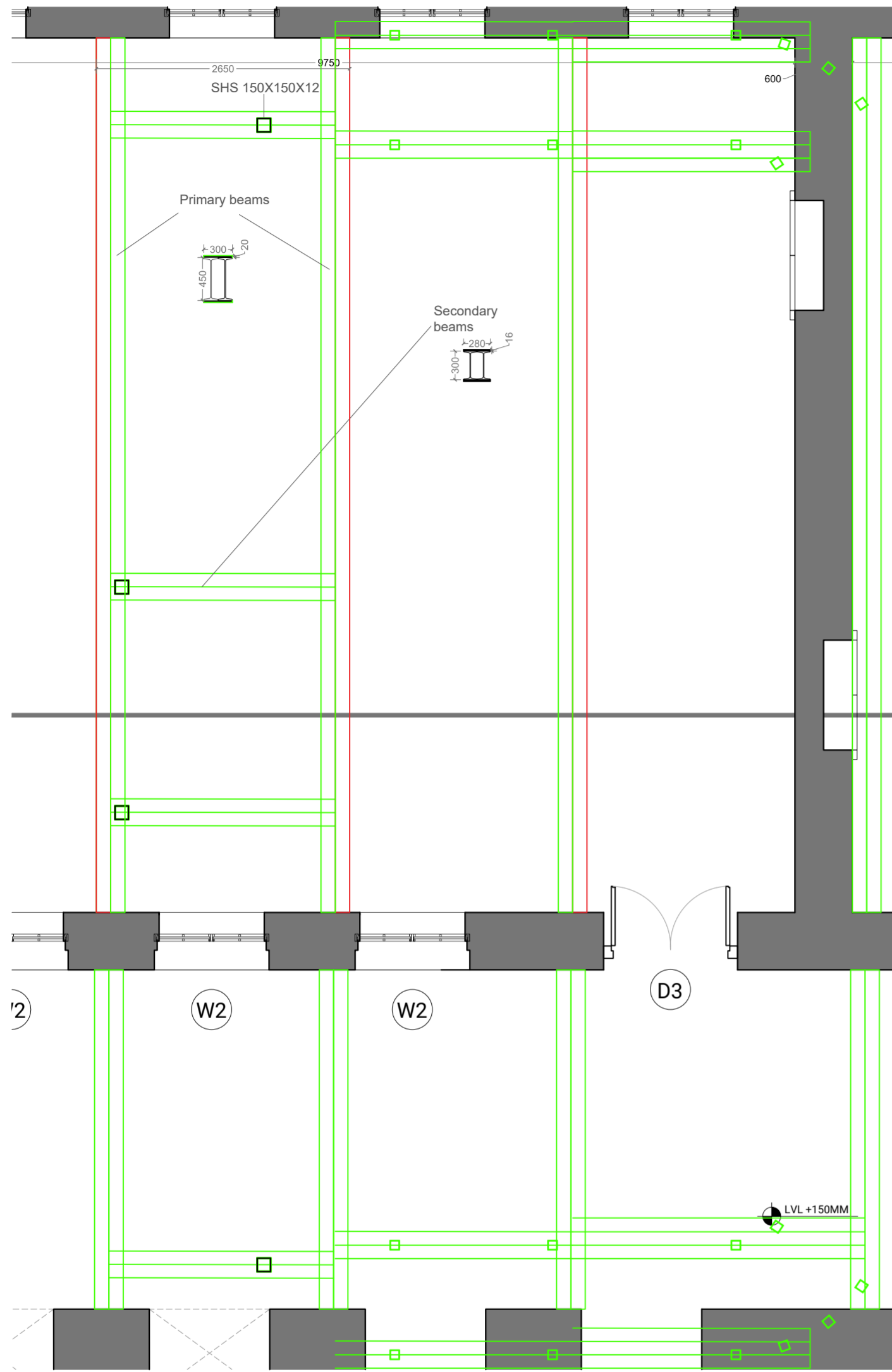

BALCONY DETAILS LEVEL 2

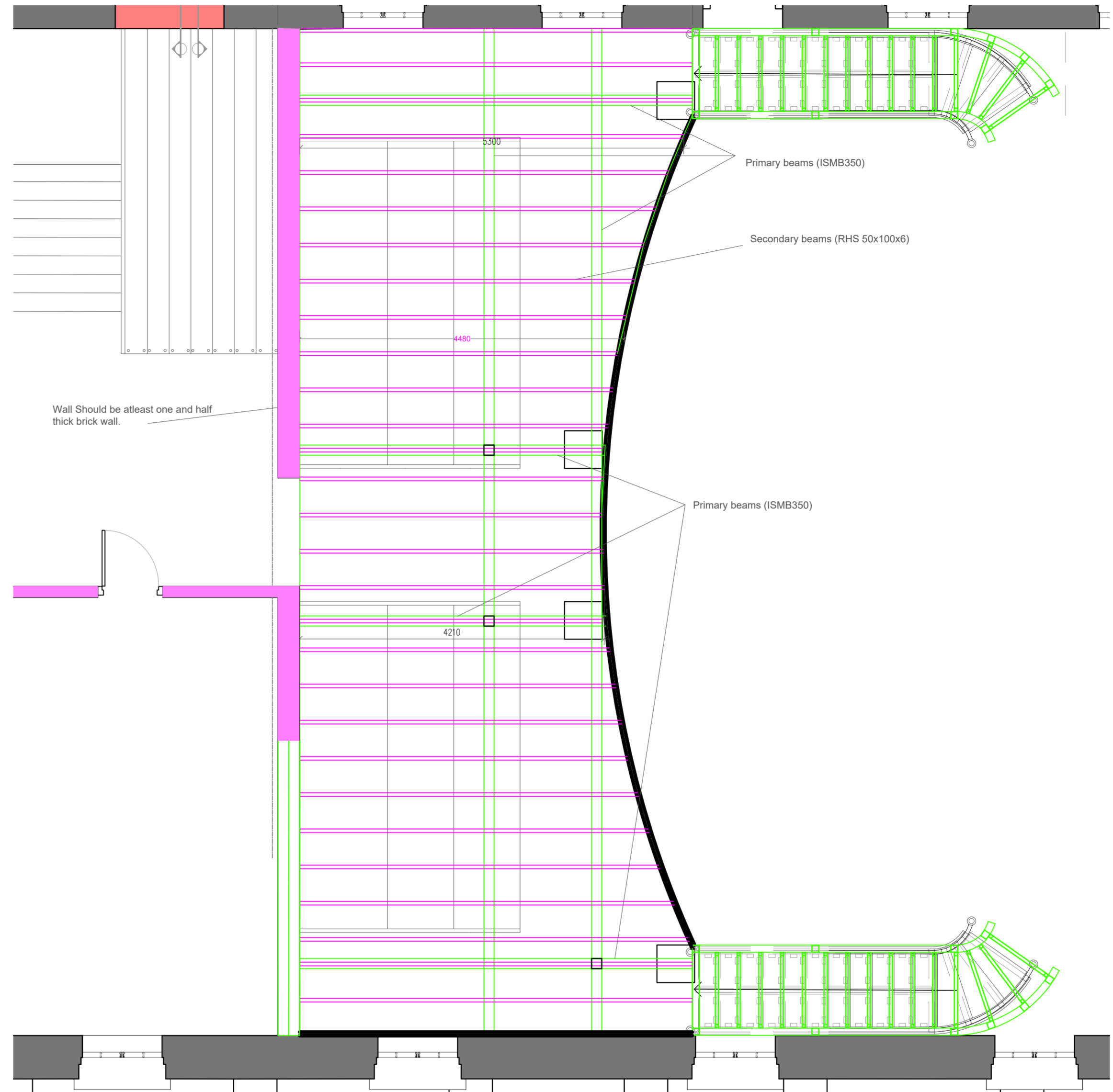
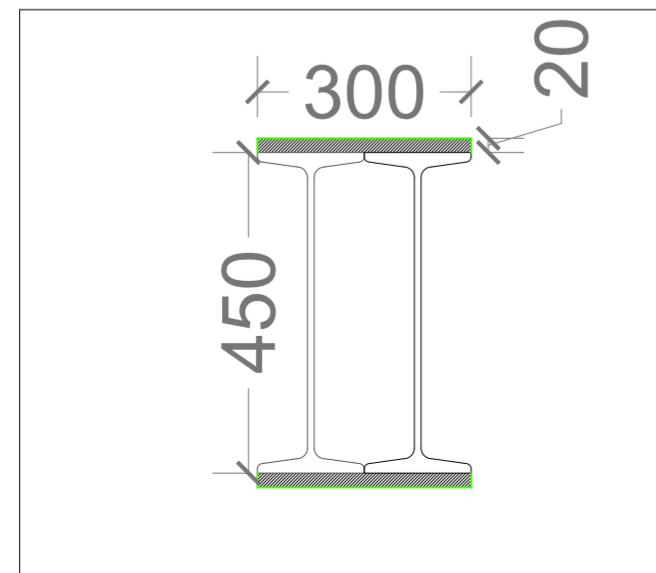
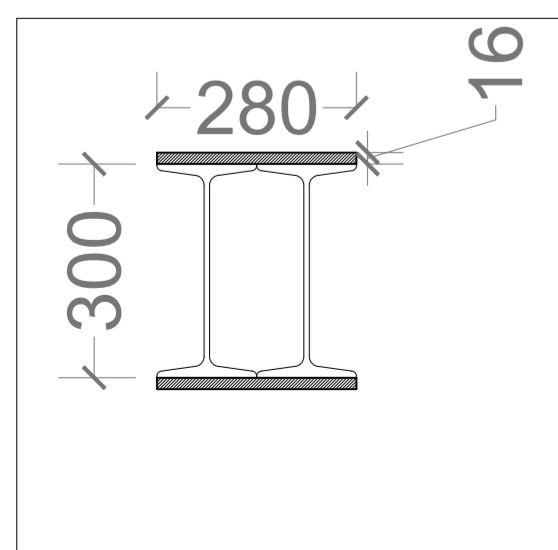

BALCONY LEVEL 2

**FOR TENDER PURPOSE ONLY**

**Revisions**

| Rev  | Date       | Description     |
|------|------------|-----------------|
| R-00 | 11/05/2026 | FOR TENDER ONLY |
|      |            |                 |

**Consultants**

**Structural Consultants**  
Dr. Survesh Chetival

**Auditorium Design**  
Jhaveri & Jhaveri

**Acoustics**  
Jhaveri & Jhaveri

**Audio Visual and Stage lighting**  
Sun Media Adventures

**Lighting**  
SLOT Designs

**MEP**  
Ketan A. Shah & Associates

**LAWRENCE SCHOOL  
Sanawar**

**Date**  
11/05/2026

**Drawing No.**  
ATA-LSS-A- 4001

**Client**  
Lawrence School

**Drawn**  
Sneha Hembrom

**Revision**  
R-00

**Checked**

**Scale**  
1:50 @ A3



**Drawing**  
BALCONY DETAILS



AISHWARYA TIPNIS ARCHITECTS

**AISHWARYA TIPNIS ARCHITECTS**

83-D, DDA Flats, Masjid Moth Phase II,  
Greater Kailash III, New Delhi-110048

T: + 91-11-29221690 M: 91-9873926616

projects@studioata.in

www.studioata.in

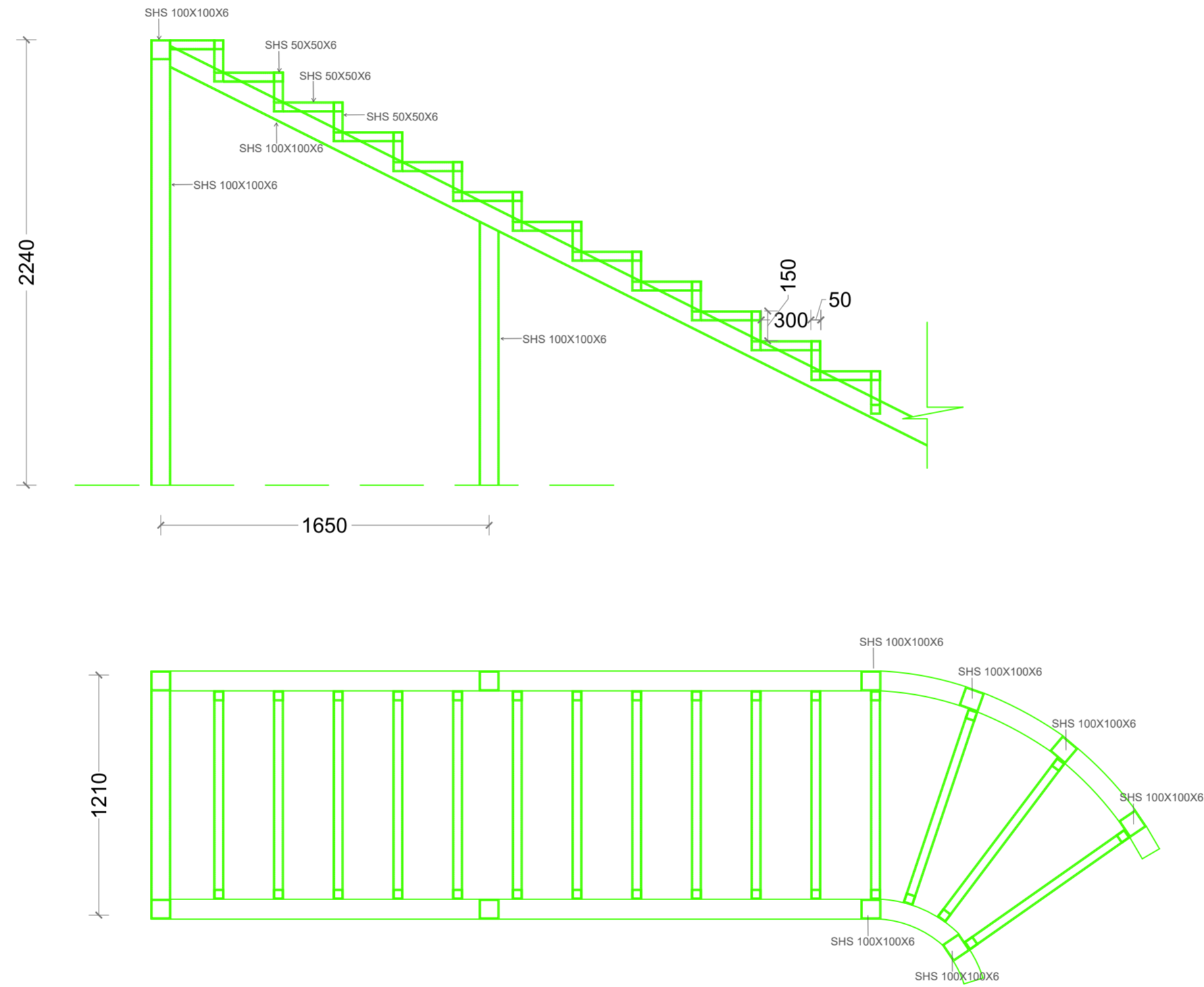

CURVED STAIRCASE PLAN AND SECTION

**FOR TENDER PURPOSE ONLY**

**Revisions**

| Rev  | Date       | Description     |
|------|------------|-----------------|
| R-00 | 11/05/2026 | FOR TENDER ONLY |
|      |            |                 |

**Consultants**

**Structural Consultants**  
Dr. Survesh Chetival

**Auditorium Design**  
Jhaveri & Jhaveri

**Acoustics**  
Jhaveri & Jhaveri

**Audio Visual and Stage lighting**  
Sun Media Adventures

**Lighting**  
SLOT Designs

**MEP**  
Ketan A. Shah & Associates

**LAWRENCE SCHOOL  
Sanawar**

**Date** 11/05/2026 **Drawing No.** ATA-LSS-A- 4003

**Client** Lawrence School **Drawn** Sneha Hembrom

**Revision** R-00 **Checked**

**Scale** 1:50 @ A3



**Drawing** CURVED STAIRCASE DETAILS



AISHWARYA TIPNIS ARCHITECTS

**AISHWARYA TIPNIS ARCHITECTS**

83-D, DDA Flats, Masjid Moth Phase II,

Greater Kailash III, New Delhi-110048

T: + 91-11-29221690 M: 91-9873926616

projects@studioata.in

www.studioata.in

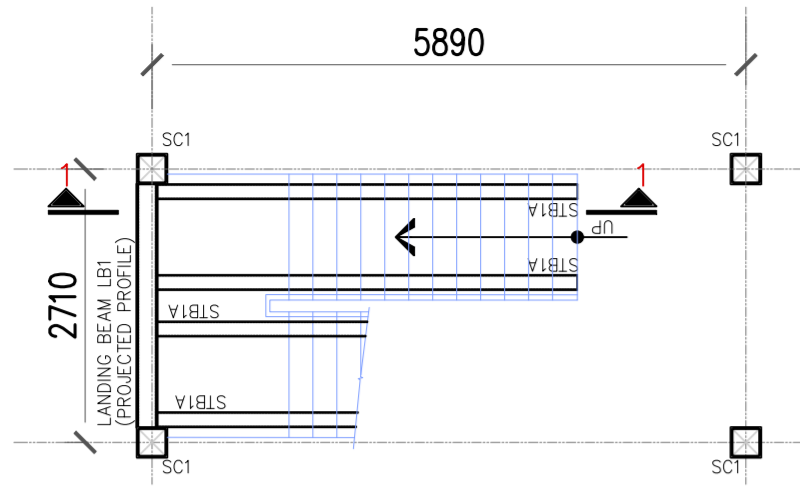

**STAIRCASE PLAN AT LVL. 1**  
(SB1 NOT SHOWN IN PLAN FOR SAKE OF CLARITY)

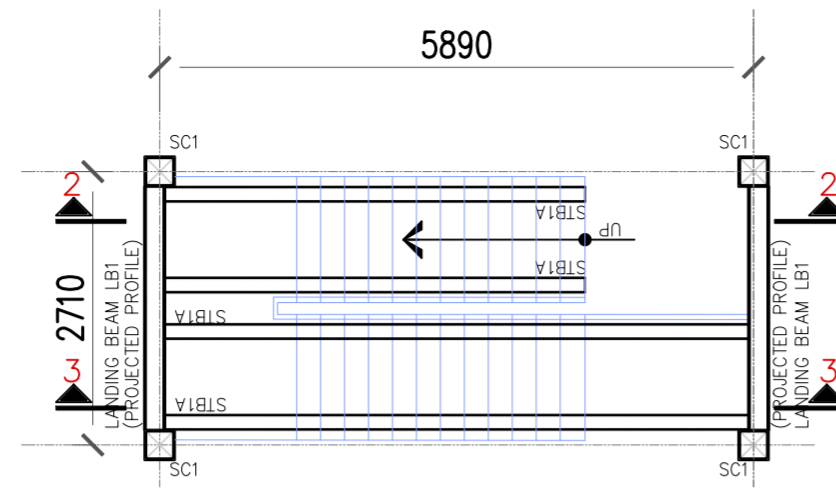

**STAIRCASE PLAN AT LVL. 2**  
(SB1 NOT SHOWN IN PLAN FOR SAKE OF CLARITY)

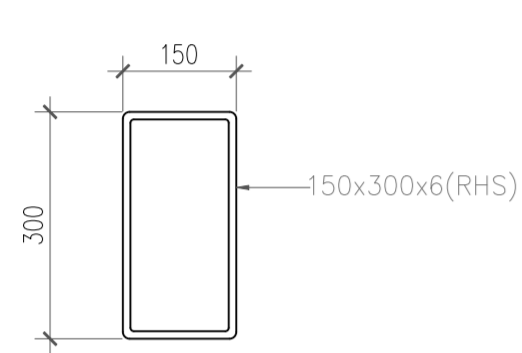

**STRINGER BEAM STB1A**

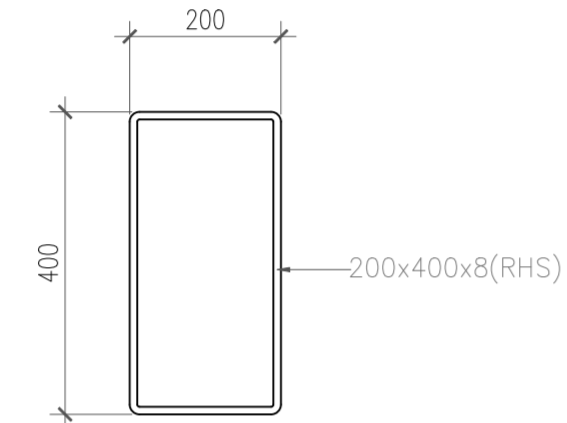

**LANDING BEAM LB1**

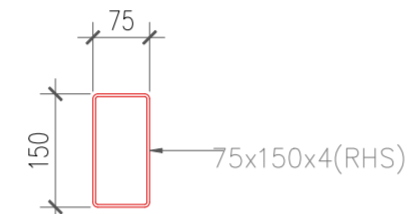

**SECONDARY BEAM SB1**

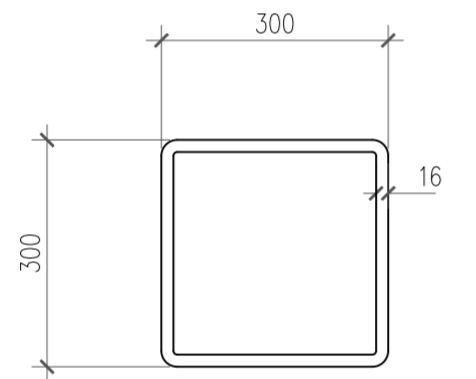

**STEEL COLUMN C1**

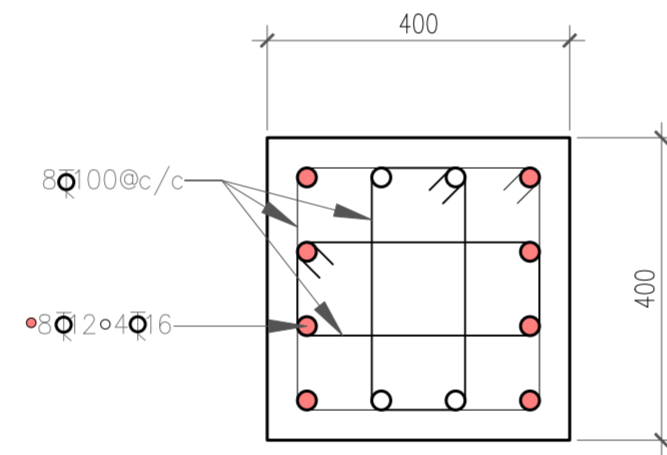

**PEDESTAL 1**

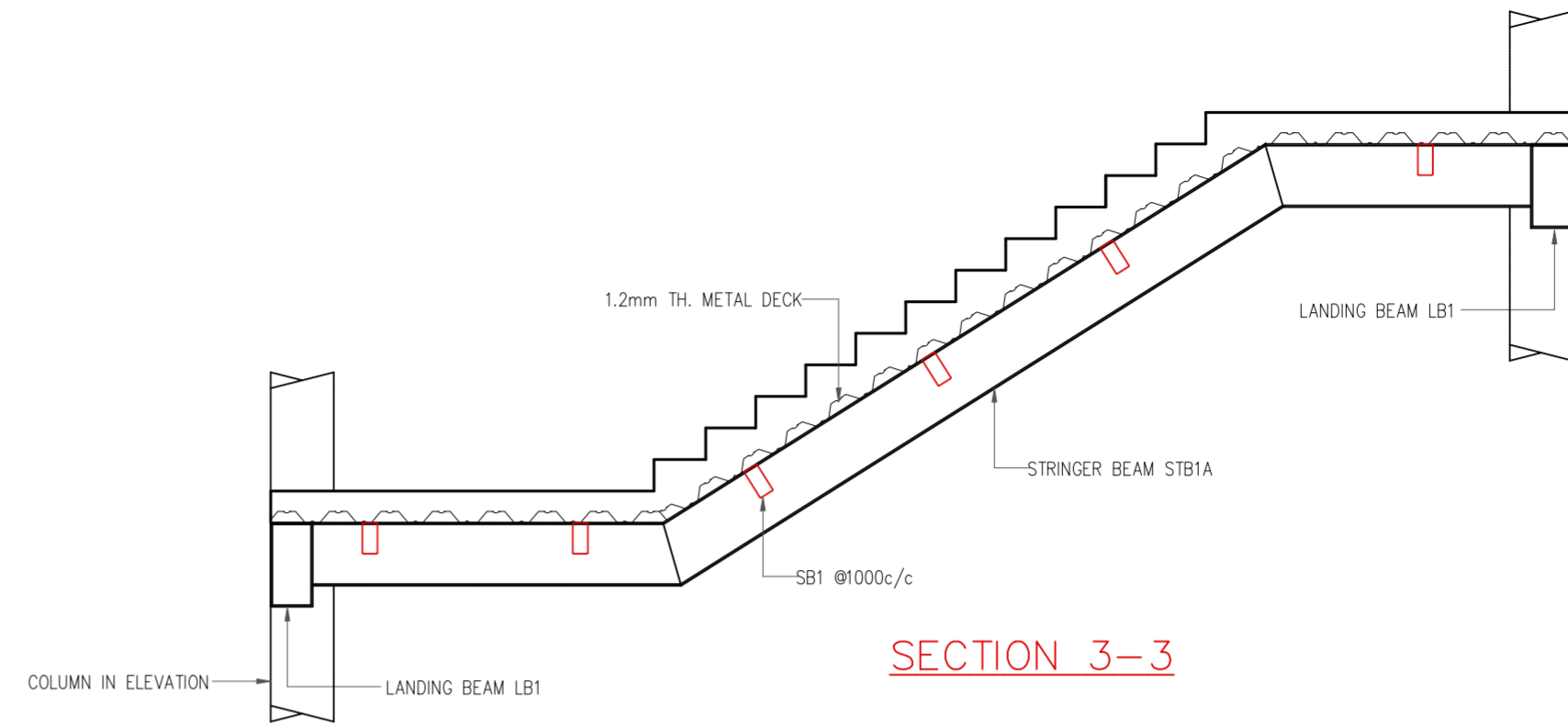

**SECTION 3-3**

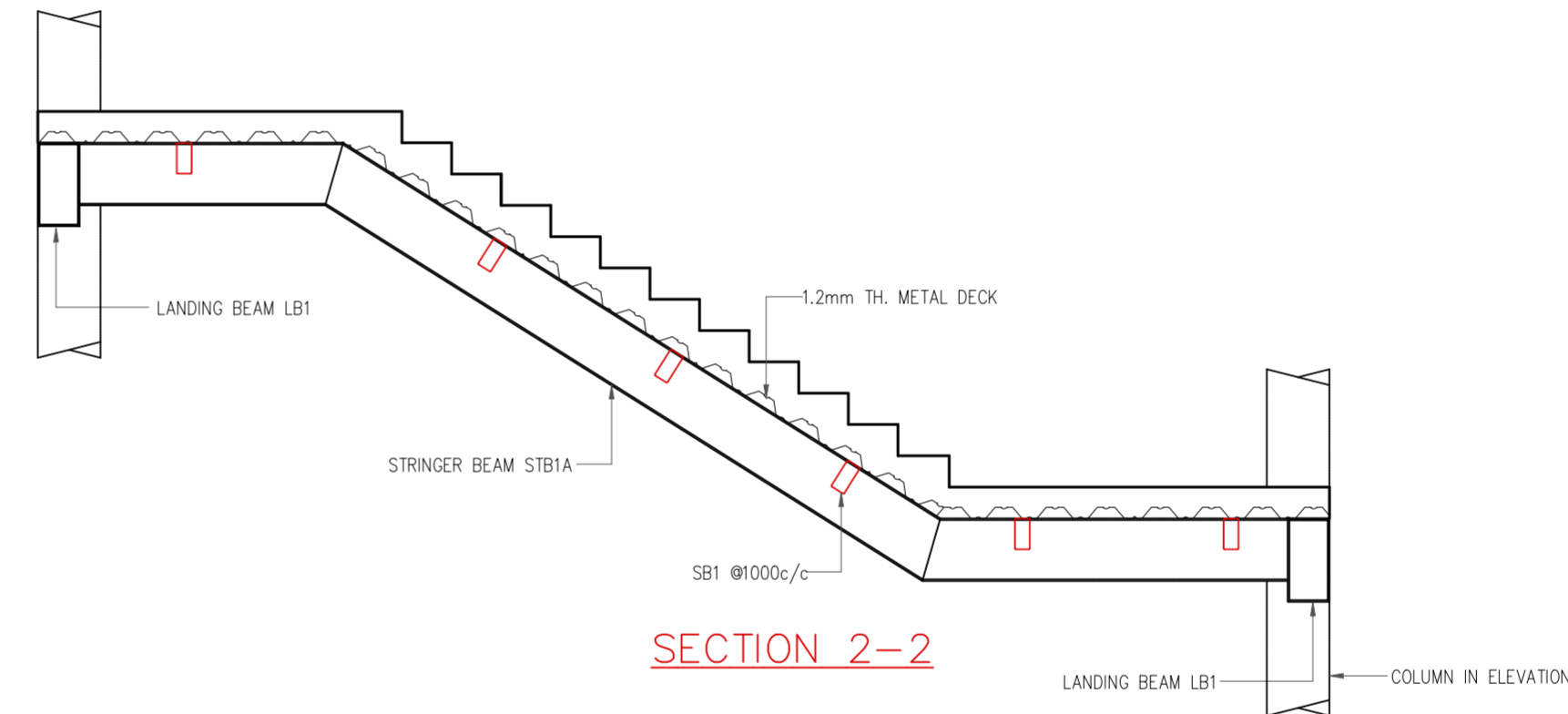

**SECTION 2-2**

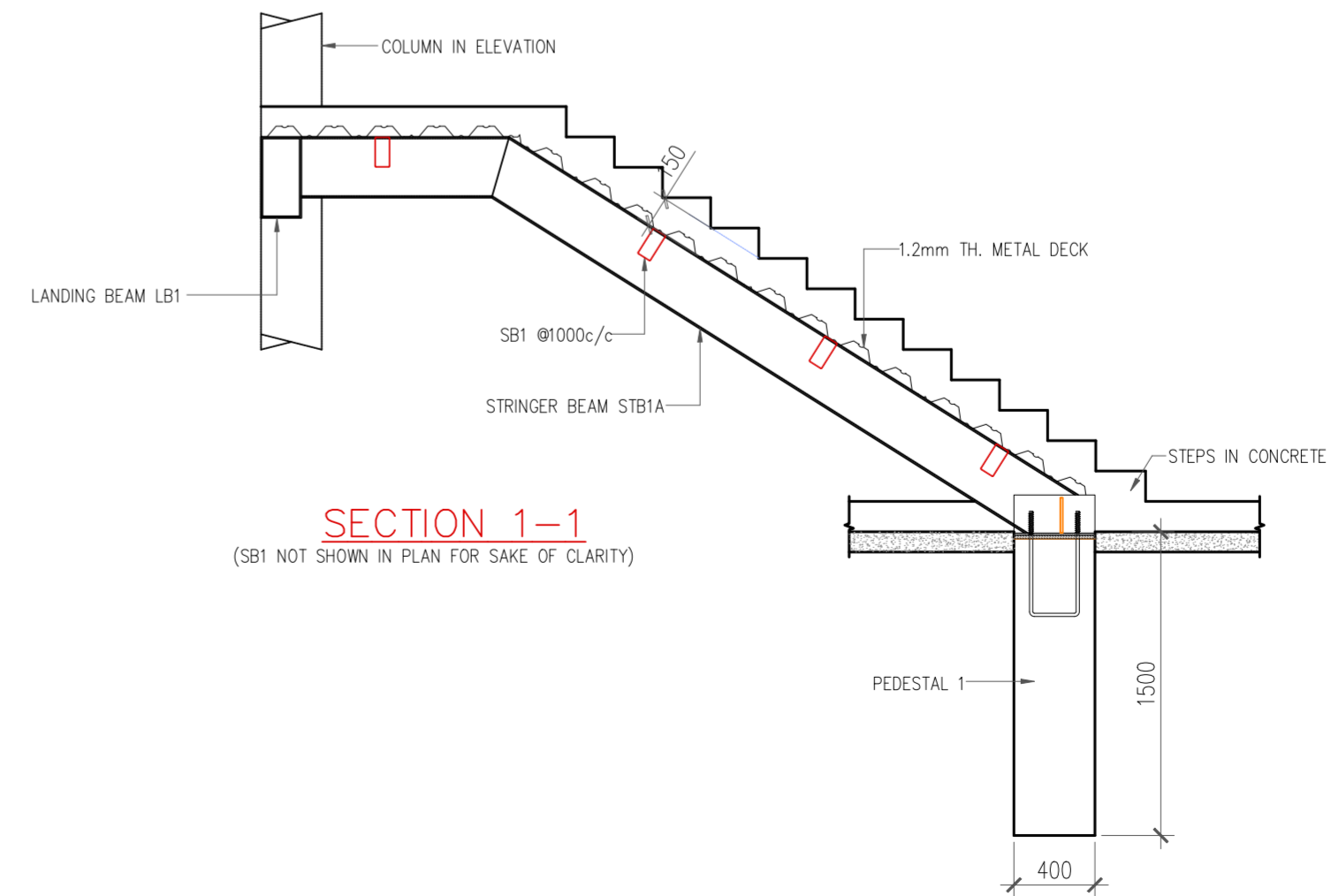

**SECTION 1-1**  
(SB1 NOT SHOWN IN PLAN FOR SAKE OF CLARITY)

| ISOLATED FOOTING SCHEDULE |                |                 |       |
|---------------------------|----------------|-----------------|-------|
| FOOTING NO.               | SIZE           |                 | DEPTH |
|                           | Length(L)<br>L | Breadth(B)<br>B |       |
| F1                        | 1000           | 1000            | 500   |

**FOR TENDER PURPOSE ONLY**

**Revisions**

| Rev  | Date       | Description     |
|------|------------|-----------------|
| R-00 | 11/05/2026 | FOR TENDER ONLY |

**Consultants**

- Structural Consultants**  
Dr. Survesh Chetival
- Auditorium Design**  
Jhaveri & Jhaveri
- Acoustics**  
Jhaveri & Jhaveri
- Audio Visual and Stage lighting**  
Sun-Media Adventures
- Lighting**  
SLOT Designs
- MEP**  
Ketan A. Shah & Associates

**LAWRENCE SCHOOL  
Sanawar**

|                                  |                                       |
|----------------------------------|---------------------------------------|
| <b>Date</b><br>11/05/2026        | <b>Drawing No.</b><br>ATA-LSS-A- 4003 |
| <b>Client</b><br>Lawrence School | <b>Drawn</b><br>Sneha Hembrom         |
| <b>Revision</b><br>R-00          | <b>Checked</b>                        |

**Scale**  
1:50 @ A3

**Drawing**  
EXTERNAL STAIRCASE DETAILS



**AISHWARYA TIPNIS ARCHITECTS**  
83-D, DDA Flats, Masjid Moth Phase II,  
Greater Kailash III, New Delhi-110048  
T:+ 91-11-29221690 M:91-9873926616  
projects@studioata.in  
www.studioata.in



**AISHWARYA TIPNIS ARCHITECTS**

83-D, DDA Flats, Masjid Moth  
Phase II, Greater Kailash III,  
New Delhi-110048

[projects@studioata.in](mailto:projects@studioata.in)

[www.studioata.in](http://www.studioata.in)

T: +91 11 29221690 | M: +91 9873926616